

Artline® & Xstamper®

Product Catalogue

2024-



Artline[®] & Xstamper[®]

Product Catalogue 2024-



2024- INDEX

| | |
|------------------------|---|
| INDEX | 2 |
| ITEM CODE | 3 |
| PHILOSOPHY | 5 |
| What is Artline? | 6 |

| | |
|----------------------------|-----|
| GLOBAL NETWORK | 7 |
| ECO ACTION CONCEPT | 8 |
| ABOUT THIS CATALOGUE | 10 |
| Website & SNS | 144 |

Artline®

| | |
|---|-----|
| PERMANENT MARKERS | 12 |
| WHITEBOARD MARKERS | 21 |
| WHITEBOARD MARKER CADDY | 30 |
| WHITEBOARD ERASERS | 30 |
| PAINT MARKERS | 32 |
| METALLIC INK MARKERS | 36 |
| SPECIAL PURPOSE MARKERS | 38 |
| SPECIAL PURPOSE MARKERS FOR ANY JOB ... | 50 |
| DRAWING SYSTEM PENS | 53 |
| CALLIGRAPHY PENS | 57 |
| HIGHLIGHTERS | 60 |
| WRITING PENS | 61 |
| BALLPOINT PENS | 63 |
| GEL INKED ROLLER BALLS | 65 |
| ROLLER BALLS | 67 |
| Artline Signature | 68 |
| Artline Decorite | 70 |
| POSTER MARKERS | 74 |
| BOARD MARKERS | 78 |
| WATER COLOURS | 80 |
| Artline StiX | 81 |
| Artline SUPREME | 86 |
| PENCIL | 98 |
| ERASER | 98 |
| GLUE STICKS | 98 |
| CORRECTION TAPE | 99 |
| CORRECTION PEN | 99 |
| FINGERPRINT PAD | 99 |
| STAMP PADS | 100 |

X TENSIONS

| | |
|-----------------|-----|
| XTENSIONS | 102 |
|-----------------|-----|

TAT

| | |
|--|-----|
| FEATURES OF TAT | 104 |
| TAT STAMP PADS | 106 |
| TAT INKS | 107 |
| TAT SOLVENTS | 108 |
| TAT RESISTANCY CHART FOR IMPRESSION | 109 |
| TAT STAMPERS | 110 |
| TAT STAMP INK-APTITUDE CHART OF IMPRESSION | 112 |
| TAT SPECIAL TYPE INK FOR SPECIFIC MATERIAL | 113 |

Xstamper®

| | |
|--------------------------------|-----|
| IMPRESSION SIZE | 115 |
| STOCK TITLE STAMPS | 116 |
| SECURE STAMPERS & MARKER | 122 |
| REFILL INKS | 123 |

Xstamper® vX

| | |
|--------------------------|-----|
| STOCK TITLE STAMPS | 124 |
| CUSTOM MADE STAMP | 125 |

Xstamper QuiX

| | |
|----------------------------------|-----|
| FEATURES OF Xstamper QuiX | 126 |
| STAMPS | 128 |
| REFILL INKS | 131 |
| Xstamper QuiX NAME STAMPS | 132 |
| Xstamper QuiX TAT STAMPERS | 133 |

Shachihata

| | |
|--------------------------------|-----|
| DIY NAME STAMP & INK SET | 134 |
|--------------------------------|-----|

CLASSIX TAT Self-Inking Stamp

| | |
|---------------------------|-----|
| QUICK DRYING STAMPS | 136 |
|---------------------------|-----|

PACKAGES

| | |
|---------------------|-----|
| BLISTER PACKS | 137 |
| WALLETS | 138 |
| DISPLAYS | 139 |

ITEM CODE

Artline®

| 0 PAGE | |
|-------------------------------|---------------|
| 041 EK-041T | 18 |
| 041 EK-041T/8W | 18 |
| 1 PAGE | |
| 1 EDF-1 | 71 |
| 1 EDF-1/4PSH1~4 | 71 |
| 1 EDF-1/8CPH1 | 71 |
| 1 EDFM-1 | 71 |
| 1 EDFN-1 | 71 |
| 1 EKC-1 | 41 |
| 1 EGB-SG1 | 64 |
| 1 EHJ-1 | 100 |
| 1 EHJU-1 | 100 |
| 1 ESA-1N | 101 |
| 12 EER-12 | 98 |
| 12 EPP-12 | 76 |
| 12 EPW-12 | 79 |
| 17 EK-17 | 49 |
| 19 EK-19 | 49 |
| 100 EK-100 | 14 |
| 107 EK-107 | 19 |
| 107 EK-107R | 19 |
| 109 EK-109 | 19 |
| 109 EK-109R | 20 |
| 110 EK-110 | 15 |
| 120 EK-120 | 15 |
| 130 EK-130 | 15 |
| 157 EK-157 | 23 |
| 157 EK-157R | 23 |
| 159 EK-159 | 23 |
| 159 EK-159R | 24 |
| 170 EK-170 | 17 |
| 190 EK-190 | 17 |
| 1500 EGB-1500 | 65 |
| 1700 EGB-1700 | 65 |
| 1700 EGB-1700/12W | 65 |
| 1900 EGB-1900 | 65 |
| 2 PAGE | |
| 2 EHJ-2 | 100 |
| 2 EHJU-2 | 100 |
| 2 EKT-2 | 43 |
| 2 EKT-2/6W1 • 2 | 43 |
| 2 ESA-2N | 101 |
| 20 EPP-20 | 76 |
| 20 ESK-20 • 20-30 • 20-60 | 20 |
| 22 EER-22 | 98 |
| 25 EG-25 | 99 |
| 25 EGD-25 | 99 |
| 200 EK-200N | 61 |
| 200 EK-200N/4PSV1 | 61 |
| 200 EKSG-200RF | 69 |
| 200 EPFS-200 | 94 |
| 200 EPFS-200/10W~30W | 94 |
| 200 ETX-200 | 84 |
| 200 EK-200NR | 62 NEW |
| 210 EPFS-210 | 95 |
| 210 EPFS-210/10W~30W | 95 |
| 210 EK-210N | 62 |
| 220 EK-220N | 62 |
| 230 EK-230N/3BXH1 • 2 | 138 |
| 230 EK-230N/4PSH1 • 2 • 3 • 4 | 56 |
| 230 EK-230N/6BXH1 | 138 |

| 231 EK-231N | 53 NEW |
|------------------------|---------------|
| 232 EK-232N | 54 NEW |
| 233 EK-233N | 54 NEW |
| 234 EK-234N | 54 NEW |
| 235 EK-235N | 55 NEW |
| 235 EK-235N/4PSH1 | 56 NEW |
| 236 EK-236N | 55 NEW |
| 237 EK-237N | 55 |
| 238 EK-238N | 56 NEW |
| 23F EK-23FN | 56 |
| 240 EK-240N/3BXH1 | 138 |
| 240 EK-240N/4PSH1 | 58 |
| 240 EPF-240/4PSH1 | 92 |
| 241 EK-241N | 57 |
| 241 EK-241N/AB | 59 |
| 241 EPF-241 | 91 |
| 241 EPF-241AB | 93 |
| 242 EK-242N | 57 |
| 242 EK-242N/AB | 59 |
| 242 EPF-242 | 91 |
| 242 EPF-242AB | 93 |
| 243 EK-243N | 58 |
| 243 EK-243N/AB | 59 |
| 243 EPF-243 | 91 |
| 243 EPF-243AB | 93 |
| 244 EK-244N | 58 |
| 244 EPF-244 | 92 |
| 245 EPF-245 | 92 |
| 250 EK-250N | 18 |
| 2303 EK-2303N | 53 |
| 2305 EK-2305N | 53 NEW |
| 3 PAGE | |
| 3 EDF-3 | 72 |
| 3 EDF-3/4PSH1~4 | 72 |
| 3 EDF-3/8CPH1 | 72 |
| 3 EDFM-3 | 72 |
| 3 EDFN-3 | 72 |
| 3 EHJ-3 | 101 |
| 3 EHJU-3 | 101 |
| 3 ESK-3 | 20 |
| 30 EK-30 | 12 |
| 30 EPP-30 | 77 |
| 30 EPP-30/4W2~4 | 77 |
| 300 EK-300 | 80 |
| 300 EK-300/12PW/AU | 80 |
| 300 ETX-300 | 82 |
| 300 ETX-300/6WK • 12WK | 82 |
| 4 PAGE | |
| 4 EHJ-4 | 101 |
| 4 EHJU-4 | 101 |
| 4 EPD-4 | 78 |
| 4 EPD-4/4W1 | 78 |
| 4 EPG-4 | 78 |
| 4 EPP-4 | 74 |
| 4 EPW-4 | 79 |
| 4 EPW-4/4W1 • 2 | 79 |
| 4 EKSC-4 | 46 • 122 |
| 40 EG-40 | 99 |
| 40 EGD-40 | 99 |
| 40 EFP-40 | 99 |
| 47 EK-47 | 48 |
| 400 EK-400XF | 33 |

| 409 EK-409XF | 33 |
|------------------------------|-----|
| 419 EK-419 | 47 |
| 420 EK-420 | 35 |
| 440 EK-440XF | 34 |
| 444 EK-444XF | 34 |
| 4200 ERB-4200 | 67 |
| 4400 ERB-4400 | 67 |
| 4400 EKSG-4400RF | 69 |
| 5 PAGE | |
| 5 ET-5 | 30 |
| 50 EK-50 | 13 |
| 50 ESK-50 | 25 |
| 50 ESK-50A • 50A-30 • 50A-60 | 24 |
| 500 EK-500 | 25 |
| 500 EK-500A | 21 |
| 500 EK-500A/4W • 6W | 21 |
| 507 EPF-507 | 89 |
| 507 EPF-507/4PSH1 • 2 | 138 |
| 507 EPF-507/8CPH1 | 138 |
| 509 EK-509 | 25 |
| 509 EK-509A | 21 |
| 509 EK-509A/4W • 6W | 21 |
| 517 EK-517 | 28 |
| 517 EK-517KIT/BS | 30 |
| 519 EK-519 | 28 |
| 519 EK-519KIT/BS | 30 |
| 525 EK-525T | 29 |
| 525 EK-525T/4W • 8W | 29 |
| 541 EK-541T | 29 |
| 541 EK-541T/4W • 8W | 29 |
| 550 EK-550A | 22 |
| 5100 EK-5100A | 27 |
| 5100 EK-5100A/4W | 27 |
| 5109 EK-5109A | 27 |
| 5109 EK-5109A/4W | 27 |
| 5550 EGB-5550 | 66 |
| 5570 EGB-5570 | 66 |
| 6 PAGE | |
| 6 EPP-6 | 75 |
| 600 EPF-600 | 89 |
| 600 EPF-600/4PSV1 • 2 | 138 |
| 600 EPF-600/8CPV1 | 138 |
| 600 ETX-600 | 85 |
| 660 EK-660N | 60 |
| 660 EK-660N/4PB1 • 6PB1 | 60 |
| 7 PAGE | |
| 7 ECR-P7 | 99 |
| 70 EK-70 | 13 |
| 70 EK-70/10W | 13 |
| 70 EKS-70 | 13 |
| 700 EK-700 | 16 |
| 700 EK-700/10W | 16 |
| 700 EPF-700 | 87 |
| 700 EPF-700/4PSV1 • 2 | 87 |
| 700 EPF-700UV | 88 |
| 700 EPF-700UV/4PSH1 | 138 |
| 710 EK-710 | 48 |
| 725 EK-725 | 16 |
| 750 EK-750 | 41 |
| 770 EK-770 | 39 |
| 780 EK-780 | 40 |
| 790 EPF-790 | 88 |

| 790 EPF-790/4PSH1 • 2 | 88 |
|-----------------------|---------------|
| 8 PAGE | |
| 8 EER-8 | 98 |
| 8 EG-8 | 98 |
| 8 EGD-8 | 99 |
| 803 EK-803N | 45 |
| 803 EK-803N/4PSV1 | 45 |
| 804 EK-804N | 45 |
| 804 EK-804N/4PSV1 | 45 |
| 841 EK-841T | 46 |
| 841 EK-841TG | 40 |
| 841 EK-841TG/1CP | 40 |
| 853 EK-853N | 44 |
| 853 EK-853N/4PSV1 | 45 |
| 854 EK-854N | 44 |
| 854 EK-854N/4PSV1 | 45 |
| 883 EK-883N | 46 |
| 8210 EK-8210 | 63 |
| 8270 EK-8270 | 63 |
| 8810 EGB-SG8810 | 64 |
| 8850 EGB-SG8850 | 64 |
| 9 PAGE | |
| 90 EK-90 | 14 |
| 90 EK-90/10W | 14 |
| 95 EK-95 | 47 |
| 900 EK-900XF | 36 |
| 990 EK-990XF | 37 |
| 993 EK-993XF | 37 |
| 999 EK-999XF | 37 |
| OTHER PAGE | |
| EDF-F | 73 |
| EDF-F/4PSH1~4 | 73 |
| EDF-F/8CPH1 | 73 |
| EDFM-F | 73 |
| EDFN-F | 73 |
| EKPR-BDM | 52 |
| EKPR-CRM | 52 |
| EKPR-ELFT | 52 |
| EKPR-EXM | 51 |
| EKPR-GDM | 51 |
| EKPR-GPM | 50 |
| EKPR-PLM | 51 |
| EKSG-PHC | 69 |
| EKSG-PHC/CP | 69 |
| ELF-F | 39 NEW |
| ELF-F/1H | 39 NEW |
| EP-2B | 98 |
| EPF-F | 90 |
| EPF-F/4PSV1~3 | 138 |
| EPFS-F | 97 NEW |
| EPFS-F/7BXV1~3 | 96 NEW |
| EPFS-F/12W~36W | 96 NEW |
| EPFS-F/49BXV | 96 NEW |
| EPFS-FB | 97 NEW |
| EPFS-FB/3BXV | 97 NEW |
| ERT-MM | 30 |
| ERT-MMC | 31 |
| ERT-MMR | 31 |
| ESYT-B5M6 | 99 |
| ETX-F | 83 |
| ETX-F/6PB1 • 12PB1 | 83 |
| ETX-F/20WK | 83 |

TENSIONS **TAT** **Xstamper** **Xstamper vX** **Xstamper QuiX** **Xstamper QuiX** **Name Stamp** **Xstamper QuiX** **TATstamper** **Shachihata** **CLASSIX**

| A PAGE | |
|--------------------------------|-----|
| ATGA-2~4 | 106 |
| ATMN-2~4 | 106 |
| ATPN-2~4 | 106 |
| ATU-2~4 | 108 |
| C PAGE | |
| CA-2N • 2N(2) | 120 |
| CD-AEC(0) • (1) | 120 |
| CD-BEC/S • BEC/MS | 121 |
| CE-16N | 119 |
| CE-6 | 118 |
| CE-9 | 118 |
| CGFQ-E6-U | 136 |
| CGFQ-E11-U | 136 |
| CLR-10N | 122 |
| CQTR-20-GA~SPA 111 • 133 • 136 | 136 |
| CQTR-20-RM-32A 111 • 133 • 136 | 136 |
| CS-1N • 10N | 123 |
| CX-AN | 118 |

| CX-BN • BN(2) | 117 • 118 |
|-------------------|-----------|
| CX-M | 117 |
| CX-NJ | 119 |
| E PAGE | |
| EGA-C1S | 134 |
| EGA-CSTP-K | 134 |
| EGR-13MB-A~60MB-N | 103 |
| EGRA-13MB~33M/B | 103 |
| EGRN-13MB~60M/Y | 102 |
| EKSC-4 | 46 • 122 |
| ES-BS • 2S | 122 |
| ES-BSMS • 2SMS | 122 |
| ES-BV • BV/CP | 124 |
| ESD-33V | 125 |
| ESE-16V • 16V/CP | 125 |
| ESE-22V • 22V/CP | 125 |
| Q PAGE | |
| QPTL-Q0460R-U | 128 |
| QPTL-Q1125R-U | 128 |

| | |
|-------------------|-----|
| QPTL-Q1140R-U | 128 |
| QPTL-Q1349R-U | 128 |
| QPTL-Q1460R-U | 129 |
| QPTL-Q1648R-U | 128 |
| QPTL-Q1683R-U | 130 |
| QPTL-Q2269R-U | 129 |
| QPTL-Q2449R-U | 129 |
| QPTL-Q2878R-U | 129 |
| QPTL-Q3661R-U | 129 |
| QPTL-QD3454R-U | 130 |
| QPTL-QE14R-U | 130 |
| QPTL-QE20R-U | 130 |
| QPTL-QE24R-U | 130 |
| QPTL-QE38R-U | 131 |
| QPTL-QE45R-U | 131 |
| QPTLR-1-QPTLR-250 | 131 |
| QPTM-Q946R1 • 2 | 132 |
| QPTM-QE13R1 • 2 | 132 |
| QPTMR-5 | 132 |

| QPTT-Q1140RG-U | 133 |
|----------------|-----|
| QPTT-QE9RG-U | 133 |
| QPTT-QE14RG-U | 133 |
| QPTT-QE18RG-U | 133 |
| QPTT-QE28RG-U | 133 |
| S PAGE | |
| SOL-1-21~32A | 108 |
| SOL-3-21~32A | 108 |
| STGA-1 • 3 | 107 |
| STM-1N • 3N | 107 |
| STP-1N • 3N | 107 |
| STSGA-1 • 3 | 107 |
| STSPA-1 • 3 | 107 |
| X PAGE | |
| XQT-6C-1342C | 110 |
| XQTR-20-GA~SPA | 111 |
| XQTR-20-RM | 111 |
| XQTR-20/Y-70N | 111 |

PHILOSOPHY



Our mission statement describes our meaning of existence and the values we provide to society.

Delivering the "Convenience", "Genuine Pleasure" and "Trust & Safety" required by society, all over the world

Our mission is to deliver the values of "Convenience" , "Genuine Pleasure" , "Trust and Safety" to the wider society, even in these changing times.

In our role as a manufacturer, we have planned, developed and produced top quality products, and have provided value to customers through distributing stationery and stamp products.

We will work more closely with our users and provide the kind of products and services required by society, with complete confidence and conviction – all over the world.





Our vision statement describes how Shachihata will achieve in the medium term.

We provide "the value of the sign" to meet the expectations of our users, and continue to create new markets

We want to continue to provide "the value of the sign" in both the analogue and digital realms. We need to change how we provide value, as society changes at an increasingly rapid rate as user lifestyles, preferences and sensitivities become more diverse. As we look forward to the next 100 years, we will expand what "the value of the sign" means as we continue to meet the expectations of our users, build new pillars of business and create new markets.

Our values represent concepts and criteria for decision making valued by each employee.

Gratitude

We are always very aware that we are supported by stakeholders and we will always show our gratitude through our actions.

User's Perspective

We always act from the user's point of view in order live up to their trust and expectations.

Challenge

We continue to challenge ourselves without fear of failure, learn from our process and results and apply what we have learnt toward future efforts.

Autonomy

We value actions based upon our ideas and decisions.

Diversity

We recognise differences in individual values, and value feelings of mutual respect.



What is Artline® ?



DNA

A brand borne of and shaped by the voices of customers

A history of creations that brings joy to customers

VALUES

Quality that fuses customers' sentiments with Shachihata's cutting-edge technology
Marking instruments familiar to each and every person

Artline has played a role in the development of society as a whole with products that meet the specific needs of customers by making use of the marking technology cultivated by Shachihata over the years

BENEFITS

Instruments that are beautiful to use backed by outstanding technology
Instruments people love and can count on

Beauty of use

Reliability

Art + **line**

VISION

Bringing new colour and wonder to customers' daily lives

Creating a brand that is a part of and enriches customers' lives

MESSAGE

New forms of communication foster the next generation.
"Colour every day, Line your heart"

Artline®
Line Your Heart

GLOBAL NETWORK

The Shachihata brands, Artline and Xstamper are familiar brands worldwide. We have established an extensive corporate network, covering over 90 countries, which has allowed us to develop a global presence.



NAGOYA, JAPAN HEADQUARTER

4-69 Amazuka-cho, Nishi-ku,
Nagoya 451-0021, Japan
Tel : +81 52 521 3600
Fax : +81 52 521 3899
<https://www.shachihata.co.jp> (Japan)
<https://www.artlineworld.com> (Overseas)



INAZAWA Factory, JAPAN

37 Kowashinmei-cho,
Inazawa 492-8102, Japan



California, U.S.A. Shachihata Inc. (U.S.A.)

20775 S. Western Ave. Suite 105
Torrance, CA 90501 U.S.A.
Tel : +1 310 530 4445
Tel : +1 800 541 9719
Fax : +1 800 541 7166
mail: customerservice@xstamper.com
<https://www.xstamper.com>



New Jersey Factory, U.S.A. Shachihata Inc. (U.S.A.)

525 Oberlin Ave. South
Lakewood, NJ 08701 U.S.A.



INDIA Shachihata (India) Pvt. Ltd.

Survey No. 1092/126, Perambakkam Road,
Village Viswanathapuram,
Post Ulandhi - 602 105
Dist. Tiruvallur, Tamilnadu, India
Tel : +91 44 2765 8141
mail: info@artline-india.com
<https://www.artline-india.com>



U.K. Shachihata (Europe) Ltd.

Unit 8, Ashville Way,
Sutton Weaver, Runcorn,
Cheshire WA7 3EZ, England
Tel : +44 1928 790 844
Fax : +44 1928 790 682
<https://www.shachihata.eu>



MALAYSIA Shachihata (Malaysia) Sdn. Bhd.

Plo 164, Jln. Angkasa Mas Utama,
Kaw. Perindustrian Tebrau II, 81100
Johor Bahru, Johor, Malaysia
Tel : +60 7 353 5955
Fax : +60 7 353 5916



Changzhou, CHINA Shachihata (Changzhou) Stationery Ltd.

No.1 Zhongxing Road,
Jintan Development Zone,
Jintan City, Jiangsu, 213200, China
Tel : +86 519 8230 7552
Fax : +86 519 8230 7550
<https://www.shachihata-china.com>



Shanghai, CHINA Shachihata (Changzhou) Stationery Ltd.

Room J, 15F, Cross Region Plaza,
No.899 Ling Ling Road
Shanghai, 200030, China
Tel : +86 21 6386 7760
Fax : +86 21 5407 2311



SHACHIHATA'S ECO ACTION CONCEPT

~For our Earth and our Future~

Environmental Policy

■ Environmental Charter

As an enterprise that enriches people's daily lives and culture, Shachihata regards environmental preservation as a corporate responsibility and is dedicated to the realization of a low-carbon society.

We also seek to provide environmentally friendly products and services with a low impact on the environment in line with its basic philosophy of balancing the needs of the environment with corporate activities.

■ Guiding Principles

1. We shall seek to create products that enrich people's lives and culture while finding the optimal way to manufacture them from the standpoint of the preservation of the global environment.
2. We shall make our environmental activities a management priority and encourage all employees to do their utmost to support these efforts.
3. We shall set our own standards for eco action and take steps to prevent the further destruction of the environment. In addition to adhering to relevant laws, regulations and other requirements.
4. We shall undertake periodic reviews of our environmental practices and standards with the aim of sustaining progress made in preserving the environment.
5. Steps shall be taken to make our environmental policies known not only to all employees but the general public as well with the goal of cultivating a shared understanding among all.

1. Manufacturing meets current regulations

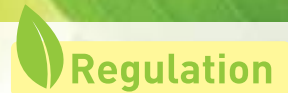

Shachihata is manufacturing products under strict Global regulations of chemical substances from the planning of material composition to the shipping. We are also a Green Partner with some electronic and electrical equipment manufacturers.

RoHS

Shachihata follows directives of the European Union that restricts the use of certain hazardous substances in electrical and electronic equipment. Our products are widely used in the production process of manufacturers of such products.

REACH (SVHC)

Shachihata reviews regulations for manufacturers and importers by gathering information on the properties of chemical substances, in order to protect people's health and environment.

ELV

Shachihata products are widely used in the production process of car manufacturers as marking tools which meets the End of Life Vehicles Directive.

GHS

Shachihata provides by SDS the correct information about the potential dangers of chemical products according to Globally Harmonized System of Classification and Labeling.

In 2021, we established Shachihata Analysis Center to conduct in-house analysis for RoHS compliance, as a way of taking responsibility for our own product management going forward. Shachihata Analysis Center has acquired certification in the ISO/IEC 17025 international standard in 2022. We were Japan's first stationery manufacturer to acquire this standard.



Shachihata is adopting original regulation of environmental investigation.

[Example] Flow of chemical substances of purchased materials

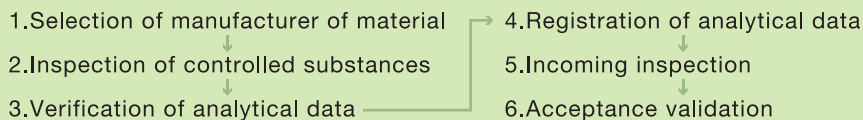

Shachihata is compliant with various chemical survey sheets which are required by many types of industries, countries, and organizations (such as the EU), and is able to submit the documents.



- SDS (Safety Data Sheet) Japanese / English
- JAMP chemSHERPA
- JAPIA (Japan Auto Parts Industries Association) sheet
- GADSL (Global Automotive Declarable Substance List)
- Declaration of Non-use of RoHS / SVHC
- Other particular inspection sheet

Environmental issues caused by excessive energy consumption must be dealt with immediately. Shachihata is dedicated to restoring balance in the global environment by stepping up its efforts to conserve and recycle resources and develop production systems that minimize industrial waste. Eco Action will remain a guiding principle in Shachihata's operations now and for the foreseeable future.

2. Manufacturing Long Life products

Long-lasting is one of our core concepts in research and development. We offer a full line-up of refillable markers, stamp pads, and pre-inked stamps.

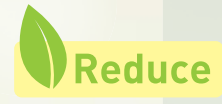
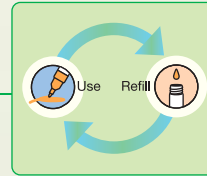

3. Ecology system good for people and the environment

Shachihata conducts eco-friendly manufacturing at each factory.

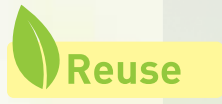

Example: Inazawa (Japan) factory



Ink solvent recovery system



Waste water regenerating system



ISO 9001 / ISO 14001 : RESEARCH&DEVELOPMENT, PRODUCTION HEADQUARTER

4. Manufacturing that is good for the environment...ECO-GREEN

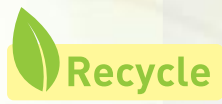

Shachihata has released a line of ECO-GREEN products made from recycled and other materials of a low impact on the environment with the realization of the action that must be taken by the manufacturer.

| CATEGORY | ITEM CODE | RECYCLED PLASTICS | PERCENTAGE OF RECYCLED PLASTICS* |
|----------|-----------------------|--|----------------------------------|
| Xstamper | CD-AEC(0) · CD-AEC(1) | RECYCLED ABS, RECYCLED POM, RECYCLED PET | 65% |
| | CD-BEC/S | RECYCLED ABS, RECYCLED POM, RECYCLED PET | 64% |
| | CD-BEC/MS | RECYCLED ABS | 68% |

*Percentage of recycled plastics weight in the total of the plastic, not including the ink weight.

5. To prevent global warming

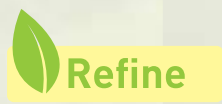

Shachihata has been conducting Carbon Offset (in Australia) to prevent global warming.

[Carbon Offset]



Artline has purchased carbon credits in biogas project. So Artline 70, 90, 700 and 100 permanent markers, 577/579 whiteboard markers, and 200, writing pen are doing their bit for the environment.

ABOUT THIS CATALOGUE...

We are pleased to present our extensive range of Artline, Xstamper, Xstamper QuiX and TAT products in this easy to use catalogue. Below and opposite you will see an explanation of the codes and symbols we use to describe their use and characteristics.

HEAVY-DUTY

Artline®

PERMANENT MARKERS



COLOURFUL PERMANENT MARKERS FOR A VARIETY OF USES

For use on most surfaces - paper, plastic, metal, etc.
 Long lasting clear drawing is assured with the fast dry and water resistant ink.
 The safe alcohol based solvent ink - Xylene Free.

Carton

Glass/Porcelain

Metal

Plastic

Rubber

Wood/Crates

Item Name Artline[®]30 EK-30 **Item Code**

Handy-sized permanent marker. (How to refill ▶ P.20) **Reference Page**



2.0-5.0 mm (Writing width)

- Instant drying
- Waterproof
- Chisel style

● BLACK ● BLUE ● RED ● GREEN ● BROWN

● ORANGE ● PURPLE ● YELLOW ● PINK ● LIGHT BLUE

Ink colours : 10 colours
 • 12 / 576
 • M³ 0.022747

Packing Unit
(Unit box / Shipping carton)

Specifications



Barcode/Colour

| | | | |
|----------------|--------|----------------|------------|
| 4974052 800009 | BLACK | 4974052 800061 | PURPLE |
| 4974052 800016 | BLUE | 4974052 800078 | YELLOW |
| 4974052 800023 | RED | 4974052 800085 | PINK |
| 4974052 800030 | GREEN | 4974052 800092 | LIGHT BLUE |
| 4974052 800047 | BROWN | | |
| 4974052 800054 | ORANGE | | |

PERMANENT

DYESTUFF INK

XYLENE FREE

REFILLABLE

ALUMINIUM BARREL

BRITISH STANDARD

RoHS

WBM
PAINT/
METAL
SPE
DRAW
CALLIG
HL
PEN
Signature
Decorate
POS/
BD
SIX
SUPREME
OTHER
PADS
XTEN
TAT
X
vX
QuiX
DIY
NAME
CLASSIK
TAT
PACK/
DP

12

Ink Colour Variation

ICONS OF APPLICATIONS AND WRITING SURFACES

Icons that indicate suitable applications and writing surfaces.



SYMBOLS

Symbols indicating performance characteristics.



LOOK UP THE ITEM YOU'RE SEARCHING FOR

You can easily search Index and Item code.

- INDEX ▶ P.2
- ITEM CODE ▶ P.3

Artline® PERMANENT MARKERS



COLOURFUL PERMANENT MARKERS FOR A VARIETY OF USES

For use on most surfaces - paper, plastic, metal, etc.
Long lasting clear drawing is assured with the fast dry and water resistant ink.
The safe alcohol based solvent ink - Xylene Free.



Artline®30

EK-30



Handy-sized permanent marker. (How to refill ► P.20)



2.0-5.0 mm (Writing width)

- Instant drying
- Waterproof
- Chisel style

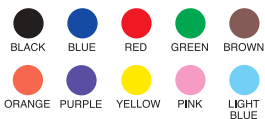

- Ink colours : 10 colours
- 12 / 576
- M³ 0.022747



Artline[®]50

EK-50

PERMANENT DYESTUFF INK XYLENE FREE
REFILLABLE BRITISH STANDARD RoHS

Permanent marker with large ink capacity. (How to refill ▶ P.20)



3.0-6.0 mm (Writing width)

- Instant drying
- Waterproof
- Chisel style



- Ink colours : 10 colours
- 12 / 432
- M³ 0.044712



4974052 800900 BLACK



4974052 800917 BLUE



4974052 800962 PURPLE



4974052 800924 RED



4974052 800979 YELLOW



4974052 800931 GREEN



4974052 806469 PINK



4974052 800948 BROWN



4974052 806476 LIGHT BLUE



4974052 800955 ORANGE

Artline[®]70

EK-70 EKS-70

PERMANENT DYESTUFF INK XYLENE FREE REFILLABLE
ALUMINIUM BARREL BRITISH STANDARD RoHS

Best selling standard sized permanent marker with bullet nib. (How to refill ▶ P.20)



1.5 mm (Writing width)

- Instant drying
- Waterproof
- Medium point
- Bullet style

EK-70



EKS-70



WHITE

- Ink colours : 11 colours
- 12 / 576
- M³ EK-70 : 0.030659
- M³ EKS-70 : 0.025155



4974052 801303 BLACK



4974052 801310 BLUE



4974052 801365 PURPLE



4974052 801327 RED



4974052 801372 YELLOW



4974052 801334 GREEN



4974052 801389 PINK



4974052 801341 BROWN



4974052 806551 LIGHT BLUE



4974052 801358 ORANGE



4945441 012730 WHITE

Plastic Box

EK-70/10W

- 12 / 72
- M³ 0.051721



AMM-EKS-70/D

153 X 177 X 394 mm



AMM-70/SL

134 X 165 X 330 mm



Conforms to ASTM D 4236 for USA only

EXCEPT WHITE

* WHITE : Not aluminium barrel and Non-refillable

PERMANENT MARKER

WBM

PAINT/METAL

SPE

DRAW

CALLIG

HL

PEN

Signature

Decorite

POS/BD

StX

SUPREME

OTHER

PADS

XTEN

TAT

X

vX

QuiX

DIY NAME

CLASSIX TAT

PACK/DP

Artline[®]90

EK-90

- PERMANENT
- DYESTUFF INK
- XYLENE FREE
- REFILLABLE
- ALUMINIUM BARREL
- BRITISH STANDARD
- RoHS

Best selling standard sized permanent marker with chisel nib. (How to refill ▶ P.20)



2.0-5.0 mm (Writing width)

- Instant drying
- Waterproof
- Medium point
- Chisel style

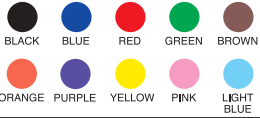

- Ink colours : 10 colours
- 12 / 576
- M³ 0.030659



Conforms to ASTM D 4236 for USA only



4974052 802300 BLACK



4974052 802317 BLUE



4974052 802324 RED



4974052 802331 GREEN



4974052 802348 BROWN



4974052 802355 ORANGE



4974052 802362 PURPLE



4974052 802379 YELLOW



4974052 802386 PINK



4974052 802393 LIGHT BLUE

Plastic Box



4974052 856532

EK-90/10W

- 12 / 72
- M³ 0.051721



AMM-90/SL
134 X 165 X 330 mm



AMM-70/90
166 X 198 X 487 mm

Artline[®]100

EK-100

- PERMANENT
- DYESTUFF INK
- XYLENE FREE
- REFILLABLE
- ALUMINIUM BARREL
- BRITISH STANDARD
- RoHS

Giant permanent marker. Wide bonded felt nib for bold markings on cartons, crates and other industrial surfaces. (How to refill ▶ P.20)



7.5-12.0 mm (Writing width)

- Instant drying
- Waterproof
- Chisel style



- Ink colours : 4 colours
- 6 / 288
- M³ 0.039168



4974052 803307 BLACK



4974052 803314 BLUE



4974052 803338 GREEN



4974052 803321 RED

PERMANENT MARKER

- WBM
- PAINT/METAL
- SPE
- DRAW
- CALLIG
- HL
- PEN
- Signature
- Decorite
- POS/BD
- StiX
- SUPREME
- OTHER
- PADS
- XTEN
- TAT
- X
- vX
- QuiX
- DIY NAME
- CLASSIX TAT
- PACK/DP

Artline[®]110

EK-110

- PERMANENT
- DYESTUFF INK
- XYLENE FREE
- REFILLABLE
- ALUMINIUM BARREL
- BRITISH STANDARD
- RoHS

Giant permanent marker with bullet nib. Wide bonded felt nib. Ideal for making extra bold markings on cartons, crates and other industrial surfaces. (How to refill ► P.20)



4.0 mm (Writing width)

- Instant drying
- Waterproof
- Bullet style



- Ink colours : 4 colours
- 6 / 288
- M³ 0.038154



4974052 855719 BLACK



4974052 855726 BLUE



4974052 855740 GREEN



4974052 855733 RED

Artline[®]120

EK-120

- PERMANENT
- DYESTUFF INK
- XYLENE FREE
- REFILLABLE
- ALUMINIUM BARREL
- BRITISH STANDARD
- RoHS

Extra-wide bonded felt nib. Ideal for making extra bold markings on cartons, crates and other industrial surfaces. (How to refill ► P.20)



20.0 mm (Writing width)

- Instant drying
- Waterproof



- Ink colours : 4 colours
- 6 / 144
- M³ 0.038581



4974052 819032 BLACK



4974052 819056 BLUE



4974052 819063 GREEN



4974052 819049 RED

Artline[®]130

EK-130

- PERMANENT
- DYESTUFF INK
- XYLENE FREE
- REFILLABLE
- ALUMINIUM BARREL
- BRITISH STANDARD
- RoHS

Super-wide bonded felt nib. Ideal for making extra bold markings on cartons, crates and other industrial surfaces. (How to refill ► P.20)

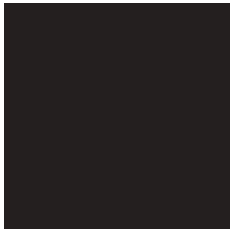

30.0 mm (Writing width)

- Instant drying
- Waterproof



- Ink colours : 4 colours
- 6 / 144
- M³ 0.038581



4974052 819117 BLACK



4974052 819131 BLUE



4974052 819148 GREEN



4974052 819124 RED

PERMANENT MARKER

WBM

PAINT/METAL

SPE

DRAW

CALLIG

HL

PEN

Signature

Decorite

POS/BD

Stix

SUPREME

OTHER

PADS

XTEN

TAT

X

vX

QuiX

DIY NAME

CLASSIX TAT

PACK/DP

Artline[®]700

EK-700

PERMANENT DYESTUFF INK XYLENE FREE REFILLABLE
 ALUMINIUM BARREL BRITISH STANDARD RoHS

Slim line body with pocket clip. (How to refill ▶ P.20)



4974052 804007 BLACK

0.7 mm (Writing width)

- Instant drying
- Waterproof
- Bullet style

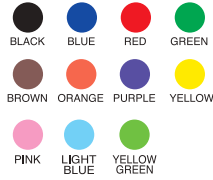

- Ink colours : 11 colours
- 12 / 576
- M³ 0.018144



4974052 804014 BLUE



4974052 804069 PURPLE



4974052 804021 RED



4974052 804076 YELLOW



4974052 804038 GREEN



4974052 848957 PINK



4974052 804045 BROWN



4974052 848971 LIGHT BLUE



4974052 804052 ORANGE



4974052 848964 YELLOW GREEN

* YELLOW GREEN : Non-refillable

PERMANENT MARKER

- WBM
- PAINT/METAL
- SPE
- DRAW
- CALLIG
- HL
- PEN
- Signature
- Decorite
- POS/BD
- Stix
- SUPREME
- OTHER
- PADS
- XTEN
- TAT
- X
- vX
- QuiX
- DIY NAME
- CLASSIX TAT
- PACK/DP

Plastic Box



4974052 849534



EK-700/10W

- 12 / 72
- M³ 0.037734

Artline[®]725

EK-725

PERMANENT DYESTUFF INK XYLENE FREE
 ALUMINIUM BARREL BRITISH STANDARD RoHS

Super fine permanent marker with pocket clip.



4974052 804298 BLACK

0.4 mm (Writing width)

- Instant drying
- Waterproof

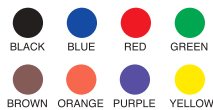

- Ink colours : 8 colours
- 12 / 576
- M³ 0.018144



4974052 804304 BLUE



4974052 804342 ORANGE



4974052 804311 RED



4974052 804359 PURPLE



4974052 804328 GREEN



4974052 804366 YELLOW



4974052 804335 BROWN

Artline®041T

EK-041T

PERMANENT DYESTUFF INK XYLENE FREE
BRITISH STANDARD RoHS

Two markers in one. Common ink reservoir ensures one nib will not run out before the other.

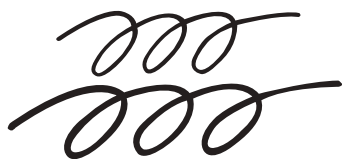

0.4-1.0 mm (Writing width)

- Instant drying
- Waterproof
- Dual tip

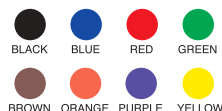

- Ink colours : 8 colours
- 12 / 576
- M³ 0.020250



4974052 807404 BLACK



4974052 807411 BLUE



4974052 807459 ORANGE



4974052 807428 RED



4974052 807466 PURPLE



4974052 807435 GREEN



4974052 807473 YELLOW



4974052 807442 BROWN

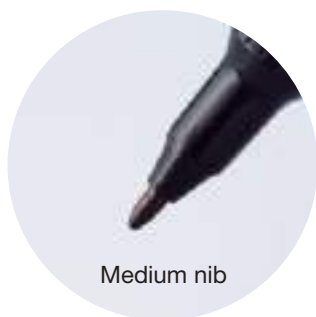

Medium nib

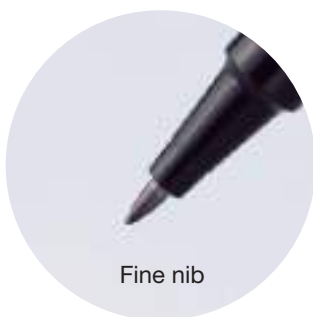

Fine nib

Plastic Box



4974052 841507

EK-041T/8W

- 12 / 72
- M³ 0.031585



AMM-041T

134 X 165 X 330 mm

PERMANENT MARKER

WBM

PAINT/METAL

SPE

DRAW

CALLIG

HL

PEN

Signature

Decorite

POS/BD

StiX

SUPREME

OTHER

PADS

XTEN

TAT

X

vX

QuiX

DIY NAME

CLASSIX TAT

PACK/DP

Artline®250

EK-250N

PERMANENT DYESTUFF INK XYLENE FREE
BRITISH STANDARD RoHS

Fine line style permanent marker for the most precise writing line.



0.4 mm (Writing width)

- Instant drying
- Waterproof

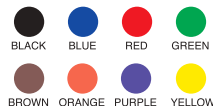

- Ink colours : 8 colours
- 12 / 576
- M³ 0.016800



4974052 803604 BLACK



4974052 803611 BLUE



4974052 803628 RED



4974052 803635 GREEN



4974052 803642 BROWN



4974052 803659 ORANGE



4974052 803666 PURPLE



4974052 803673 YELLOW

Artline® 107 EK-107

PERMANENT DYESTUFF INK XYLENE FREE
BRITISH STANDARD RoHS

Standard size permanent marker with bullet nib in plastic barrel.



1.5 mm (Writing width)
 • Instant drying
 • Waterproof
 • Bullet style



• Ink colours : 4 colours
 • 12 / 576
 • M³ 0.035650



4974052 819377 BLACK
 4974052 819391 BLUE
 4974052 819384 RED
 4974052 819407 GREEN



Artline® 109 EK-109

PERMANENT DYESTUFF INK XYLENE FREE
BRITISH STANDARD RoHS

Standard size permanent marker with chisel nib in plastic barrel.



2.0-5.0 mm (Writing width)
 • Instant drying
 • Waterproof
 • Chisel style



• Ink colours : 4 colours
 • 12 / 576
 • M³ 0.035650



4974052 819469 BLACK
 4974052 819483 BLUE
 4974052 819476 RED
 4974052 819490 GREEN



Artline® 107R EK-107R

PERMANENT DYESTUFF INK XYLENE FREE
REFILLABLE BRITISH STANDARD RoHS

Standard size permanent marker with bullet nib in plastic barrel. Refillable type. (How to refill ► P.20)



1.5 mm (Writing width)
 • Instant drying
 • Waterproof
 • Bullet style



• Ink colours : 4 colours
 • 12 / 576
 • M³ 0.035955



4974052 841514 BLACK
 4974052 841521 BLUE
 4974052 841538 RED
 4974052 841545 GREEN



PERMANENT MARKER

- WBM
- PAINT/METAL
- SPE
- DRAW
- CALLIG
- HL
- PEN
- Signature
- Decorite
- POS/BD
- Stix
- SUPREME
- OTHER
- PADS
- XTEN
- TAT
- X
- vX
- QuiX
- DIY NAME
- CLASSIX TAT
- PACK/DP

Artline® 109R

EK-109R

PERMANENT DYESTUFF INK XYLENE FREE
REFILLABLE BRITISH STANDARD RoHS

Standard size permanent marker with chisel nib in plastic barrel. Refillable type. (How to refill ▶ bottom of this page)



2.0-5.0mm (Writing width)

- Instant drying
- Waterproof
- Chisel style



- Ink colours : 4 colours
- 12 / 576
- M³ 0.035955



4974052 841590 BLACK



4974052 841606 BLUE



4974052 841613 RED



4974052 841620 GREEN



Artline® marking INK

ESK-20 ESK-20-30
ESK-20-60 ESK-3



PERMANENT DYESTUFF INK
XYLENE FREE RoHS

Refill ink for Artline 30, 50, 70, 90, 100, 107R, 109R, 110, 120, 130, 700, and 710, the xylene free refillable markers.

PERMANENT MARKER

- WBM
- PAINT/METAL
- SPE
- DRAW
- CALLIG
- HL
- PEN
- Signature
- Decorite
- POS/BD
- StiX
- SUPREME
- OTHER
- PADS
- XTEN
- TAT
- X
- vX
- QuiX
- DIY NAME
- CLASSIX TAT
- PACK/DP



ESK-20
20ml

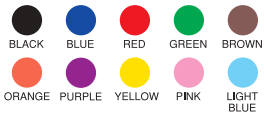

- Ink colours : 10 colours
- 12 / 144
- M³ 0.021031



ESK-20-30
30ml

ESK-20-60
60ml



- Ink colours : 6 colours
- 12 / 216 • 12 / 96
- M³ 0.039358 • M³ 0.028235



ESK-3
330ml



- Ink colours : 4 colours
- 6 / 12
- M³ 0.026965

HOW TO REFILL (ESK-20, ESK-3)

EK-30 / 50 / 70 / 90 / 100 / 110 / 120 / 130 / 700 / 710

Twist off the nib holder. Refill proper amount of the ink using a syringe. Tighten the holder after refilling.

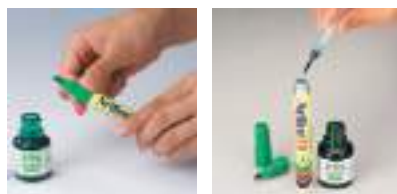

EK-107R / 109R

Open end plug cap. Refill about 2ml. of the ink using a syringe.



HOW TO REFILL (ESK-20-30, ESK-20-60)

EK-30 / 50 / 70 / 90 / 100 / 110 / 120 / 130 / 700 / 710

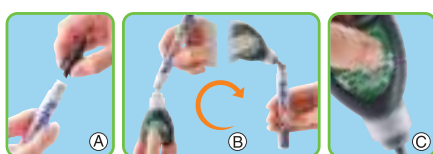

- Ⓐ Twist off the nib holder.
- Ⓑ Insert the nozzle into marker as pictures.
- Ⓒ Squeeze bottle gently and inject ink into marker.
- ※ If you fill products with too much ink, they might leak.

EK-107R / 109R

Open end plug cap. Refill proper amount of the ink.
※ If you fill products with too much ink, they might leak.



Artline®

WHITEBOARD MARKERS

HIGH PERFORMANCE WITH DENSE BOLD COLOUR
AND EASILY ERASABLE

Consistent dense ink flow.
Easily erasable with either a whiteboard eraser or dry cloth.



Artline®500A EK-500A

PIGMENT INK

XYLENE FREE

REFILLABLE

ALUMINIUM BARREL

BRITISH STANDARD

RoHS

Dense colour, non-offensive low odour alcohol based ink. (How to refill ► P.24)



2.0 mm (Writing width)
• Bullet style



- Ink colours : 6 colours
- 12 / 576
- M³ 0.030659

Use only **ESK-50A**
type as a refill.
Use of other inks
may make the
marker unusable.



4974052 809743 BLACK



4974052 809804 BLUE



4974052 809774 RED



4974052 809835 GREEN



4974052 809866 BROWN



4974052 809897 ORANGE

Vinyl Wallet



4974052 809941

EK-500A/4W

- 12 / 144
- M³ 0.047041



4974052 809934

EK-500A/6W

- 12 / 96
- M³ 0.042406

* Specifications are subject to change without notice.

Artline®509A EK-509A

PIGMENT INK

XYLENE FREE

REFILLABLE

ALUMINIUM BARREL

BRITISH STANDARD

RoHS

Dense colour, non-offensive low odour alcohol based ink. (How to refill ► P.24)



2.0-5.0 mm (Writing width)
• Chisel style



- Ink colours : 6 colours
- 12 / 576
- M³ 0.030659

Use only **ESK-50A**
type as a refill.
Use of other inks
may make the
marker unusable.



4974052 809958 BLACK



4974052 810015 BLUE



4974052 809989 RED



4974052 810046 GREEN



4974052 810077 BROWN



4974052 810107 ORANGE

Vinyl Wallet



4974052 810152

EK-509A/4W

- 12 / 144
- M³ 0.047041



4974052 810145

EK-509A/6W

- 12 / 96
- M³ 0.042406

* Specifications are subject to change without notice.

| |
|-------------------|
| PERMA |
| WHITEBOARD MARKER |
| PAINT/METAL |
| SPE |
| DRAW |
| CALLIG |
| HL |
| PEN |
| Signature |
| Decorite |
| POS/BD |
| Stix |
| SUPREME |
| OTHER |
| PADS |
| XTEN |
| TAT |
| X |
| vX |
| QuiX |
| DIY NAME |
| CLASSIX TAT |
| PACK/DP |



PERMA

WHITEBOARD MARKER

PAINT/METAL

SPE

DRAW

CALLIG

HL

PEN

Signature

Decorate

POS/BD

Stix

SUPREME

OTHER

PADS

XTEN

TAT

X

vX

QuiX

DIY NAME

CLASSIX TAT

PACK/DP

Artline[®]550A EK-550A

- PIGMENT INK
- XYLENE FREE
- REFILLABLE
- ALUMINUM BARREL
- BRITISH STANDARD
- RoHS

Dense colour, non-offensive low odour alcohol based ink. (How to refill ▶ P.24)



1.2 mm (Writing width)
• Bullet style



- Ink colours : 6 colours
- 12 / 576
- M³ 0.018144

Use only **ESK-50A** type as a refill.
Use of other inks may make the marker unusable.

OTHER BRAND



4974052 810169 BLACK



4974052 810220 BLUE



4974052 810190 RED



4974052 810251 GREEN



4974052 810282 BROWN



4974052 810312 ORANGE

Artline[®]157

EK-157



Dense colour, non-offensive low odour alcohol based ink.



2.0 mm (Writing width)

• Bullet style



- Ink colours : 4 colours
- 12 / 576
- M³ 0.035650



4974052 835988 BLACK



4974052 836008 BLUE



4974052 836022 RED



4974052 836046 GREEN

Artline[®]159

EK-159



Dense colour, non-offensive low odour alcohol based ink.



2.0-5.0 mm (Writing width)

• Chisel style



- Ink colours : 4 colours
- 12 / 576
- M³ 0.035650



4974052 836138 BLACK



4974052 836152 BLUE



4974052 836176 RED



4974052 836190 GREEN

Artline[®]157R

EK-157R



Dense colour, non-offensive low odour alcohol based ink. Refillable type. (How to refill ► P.24)



2.0 mm (Writing width)

• Bullet style



- Ink colours : 4 colours
- 12 / 576
- M³ 0.035955



4974052 841675 BLACK



4974052 841682 BLUE



4974052 841699 RED



4974052 841705 GREEN



Use only **ESK-50A** type as a refill.
Use of other inks may make the marker unusable.



| |
|-------------------|
| PERMA |
| WHITEBOARD MARKER |
| PAINT/METAL |
| SPE |
| DRAW |
| CALLIG |
| HL |
| PEN |
| Signature |
| Decorite |
| POS/BD |
| Stix |
| SUPREME |
| OTHER |
| PADS |
| XTEN |
| TAT |
| X |
| vX |
| QuiX |
| DIY NAME |
| CLASSIX TAT |
| PACK/DP |

Artline® 159R EK-159R

PIGMENT INK
XYLENE FREE
REFILLABLE
BRITISH STANDARD
RoHS

Dense colour, non-offensive low odour alcohol based ink. Refillable type. (How to refill ► bottom of this page)



2.0-5.0 mm (Writing width)
• Chisel style



- Ink colours : 4 colours
- 12 / 576
- M³ 0.035955



Use only **ESK-50A** type as a refill. Use of other inks may make the marker unusable.



Artline® REFILL INK FOR WHITEBOARD MARKERS

ESK-50A ESK-50A-30
ESK-50A-60

PIGMENT INK
XYLENE FREE
RoHS

Refill ink for Artline 500A, 509A, 550A, 5100A, 5109A, 157R and 159R.



• Ink colours : 6 colours

- ESK-50A** • 12 / 144
• M³ 0.021031
- ESK-50A-30** • 12 / 216
• M³ 0.039358
- ESK-50A-60** • 12 / 96
• M³ 0.028235



HOW TO REFILL (ESK-50A)

EK-500A / 509A / 550A / 5100A / 5109A

Twist off the nib holder. Refill proper amount of the ink using a syringe. Tighten the holder after refilling.



EK-157R / 159R

Open end plug cap. Refill about 2ml. of the ink using a syringe.



HOW TO REFILL (ESK-50A-30, ESK-50A-60)

EK-500A / 509A / 550A / 5100A / 5109A

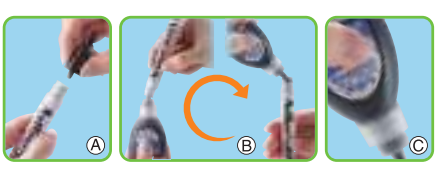

- Ⓐ Twist off the nib holder.
- Ⓑ Insert the nozzle into marker as pictures.
- Ⓒ Squeeze bottle gently and inject ink into marker.
- ※ If you fill products with too much ink, they might leak.

EK-157R / 159R

Open end plug cap. Refill proper amount of the ink. ※ If you fill products with too much ink, they might leak.



- PERMA
- WHITEBOARD MARKER
- PAINT/METAL
- SPE
- DRAW
- CALLIG
- HL
- PEN
- Signature
- Decorite
- POS/BD
- StiX
- SUPREME
- OTHER
- PADS
- XTEN
- TAT
- X
- vX
- QuiX
- DIY NAME
- CLASSIX TAT
- PACK/DP

Artline[®]500

EK-500

PIGMENT INK

REFILLABLE

ALUMINIUM BARREL

BRITISH STANDARD

RoHS

Dense colour and easily erasable. (How to refill ► bottom of this page)



2.0 mm (Writing width)
• Bullet style



- Ink colours : 6 colours
- 12 / 576
- M³ 0.030659

Use only **ESK-50** as a refill. Use of other inks may make the marker unusable.



4974052 821202 BLACK



4974052 821219 BLUE



4974052 821226 RED



4974052 821233 GREEN



4974052 821240 BROWN



4974052 821257 ORANGE



AMM-500

134 X 165 X 280 mm

* Specifications are subject to change without notice.

Artline[®]509

EK-509

PIGMENT INK

REFILLABLE

ALUMINIUM BARREL

BRITISH STANDARD

RoHS

Dense colour and easily erasable. (How to refill ► bottom of this page)



2.0-5.0 mm (Writing width)
• Chisel style



- Ink colours : 6 colours
- 12 / 576
- M³ 0.030659

Use only **ESK-50** as a refill. Use of other inks may make the marker unusable.



4974052 821608 BLACK



4974052 821615 BLUE



4974052 821622 RED



4974052 821639 GREEN



4974052 821646 BROWN



4974052 821653 ORANGE

Artline[®] REFILL INK FOR WHITEBOARD MARKERS

ESK-50



PIGMENT INK

RoHS

Refill ink for Artline 500 and 509.



- Ink colours : 6 colours
- 12 / 144
- M³ 0.021031



ESK-50

20ml

HOW TO REFILL



Twist off the nib holder. Refill proper amount of the ink using a syringe. Tighten the holder after refilling.

| |
|-------------------|
| PERMA |
| WHITEBOARD MARKER |
| PAINT/METAL |
| SPE |
| DRAW |
| CALLIG |
| HL |
| PEN |
| Signature |
| Decorite |
| POS/BD |
| StiX |
| SUPREME |
| OTHER |
| PADS |
| XTEN |
| TAT |
| X |
| vX |
| QuiX |
| DIY NAME |
| CLASSIX TAT |
| PACK/DP |

Artline®

WHITEBOARD MARKERS

SPECIAL SERIES

Artline®



Big Nib
Whiteboard Marker

EK-5100A / 5109A ▶▶▶ P27



Artline®

48 hours
CAP-OFF
time

Whiteboard Marker
DRY SAFE INK

EK-517 / 519 ▶▶▶ P28



Artline®



Bold nib

Fine nib

Whiteboard Marker
TWIN TYPE

EK-525T / 541T ▶▶▶ P29



PERMA

WHITEBOARD MARKER

PAINT/METAL

SPE

DRAW

CALLIG

HL

PEN

Signature

Decorate

POS/BD

Stix

SUPREME

OTHER

PADS

XTEN

TAT

X

vX

QuiX

DIY NAME

CLASSIX TAT

PACK/DP



Artline®5100A EK-5100A

- PIGMENT INK
 - XYLENE FREE
 - REFILLABLE
- BRITISH STANDARD
 - RoHS

Big nib whiteboard marker, clearly visible from a distance. (How to refill ► P.24)



5.0 mm (Writing width)
• Bullet style



- Ink colours : 4 colours
- 6 / 288
- M³ 0.039168

Use only **ESK-50A** type as a refill.

Use of other inks may make the marker unusable.

Artline

OTHER BRAND



4974052 839337 BLACK



4974052 839344 BLUE



4974052 839351 RED



4974052 839368 GREEN

Plastic Box



4974052 840852

EK-5100A/4W

- 6 / 108
- M³ 0.087409

Artline®5109A EK-5109A

- PIGMENT INK
 - XYLENE FREE
 - REFILLABLE
- BRITISH STANDARD
 - RoHS

Big nib whiteboard marker, clearly visible from a distance. (How to refill ► P.24)



10.0 mm (Writing width)
• Chisel style



- Ink colours : 4 colours
- 6 / 288
- M³ 0.039168

Use only **ESK-50A** type as a refill.

Use of other inks may make the marker unusable.

Artline

OTHER BRAND



4974052 839412 BLACK



4974052 839429 BLUE



4974052 839436 RED



4974052 839443 GREEN

Plastic Box



4974052 840869

EK-5109A/4W

- 6 / 108
- M³ 0.087409

- PERMA
- WHITEBOARD MARKER
- PAINT/METAL
- SPE
- DRAW
- CALLIG
- HL
- PEN
- Signature
- Decorite
- POS/BD
- Stix
- SUPREME
- OTHER
- PADS
- XTEN
- TAT
- X
- vX
- QuiX
- DIY NAME
- CLASSIX TAT
- PACK/DP



* Under conditions of 20°C, 65% humidity

Artline[®]517

EK-517

PIGMENT INK XYLENE FREE DRY SAFE INK

BRITISH STANDARD RoHS

Convenient to use for a long period of time without replacing the cap. **48 HOURS CAP-OFF TIME.***
Also suitable for use on electronic whiteboards.



- 3.0 mm (Writing width)**
- Dry safe ink
 - Bullet style

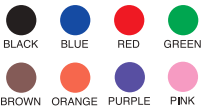

- Ink colours : 8 colours
- 12 / 576
- M³ 0.036288

* Under conditions of 20°C, 65% humidity



4974052 817700 BLACK



4974052 817717 BLUE



4974052 817779 PURPLE



4974052 817724 RED



4974052 817762 PINK



4974052 817731 GREEN



4974052 817748 BROWN



4974052 817755 ORANGE

AM-517
166 X 198 X 487 mm



Artline[®]519

EK-519

PIGMENT INK XYLENE FREE DRY SAFE INK

BRITISH STANDARD RoHS

Convenient to use for a long period of time without replacing the cap. **48 HOURS CAP-OFF TIME.***
Also suitable for use on electronic whiteboards.



- 2.0-5.0 mm (Writing width)**
- Dry safe ink
 - Chisel style

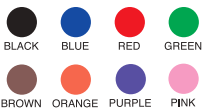

- Ink colours : 8 colours
- 12 / 576
- M³ 0.036288

* Under conditions of 20°C, 65% humidity



4974052 817861 BLACK



4974052 817878 BLUE



4974052 817939 PURPLE



4974052 817885 RED



4974052 817922 PINK



4974052 817892 GREEN



4974052 817908 BROWN



4974052 817915 ORANGE

AM-519
166 X 198 X 487 mm



- PERMA
- WHITEBOARD MARKER
- PAINT/METAL
- SPE
- DRAW
- CALLIG
- HL
- PEN
- Signature
- Decorite
- POS/BD
- StiX
- SUPREME
- OTHER
- PADS
- XTEN
- TAT
- X
- vX
- QuiX
- DIY NAME
- CLASSIX TAT
- PACK/DP



Artline[®] 525T WHITEBOARD MARKER

EK-525T

PIGMENT INK XYLENE FREE
BRITISH STANDARD RoHS

Most versatile whiteboard marker. 1 pen, 2 points and 3 line widths. Suitable for electronic whiteboard.



2.0-5.0 mm (Writing width)
• Dual Tip

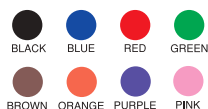

- Ink colours : 8 colours
- 12 / 576
- M³ 0.049397



4974052 843594 BLACK



4974052 843600 BLUE



4974052 843648 ORANGE



4974052 843617 RED



4974052 843655 PURPLE



4974052 843624 GREEN



4974052 843662 PINK



4974052 843631 BROWN

Plastic Box

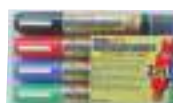

4974052 846694

EK-525T/4W

- 12 / 96
- M³ 0.042346



4974052 846496

EK-525T/8W

- 6 / 48
- M³ 0.042346

Artline[®] 541T WHITEBOARD PEN

EK-541T

PIGMENT INK XYLENE FREE
BRITISH STANDARD RoHS

Ideal for use on laptop whiteboards.

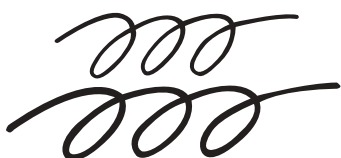

0.4-1.0 mm (Writing width)
• Dual Tip

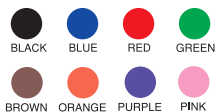

- Ink colours : 8 colours
- 12 / 576
- M³ 0.020250



4974052 843754 BLACK

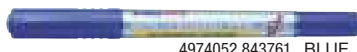

4974052 843761 BLUE



4974052 843815 PURPLE

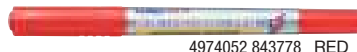

4974052 843778 RED

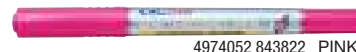

4974052 843822 PINK



4974052 843785 GREEN

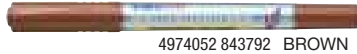

4974052 843792 BROWN

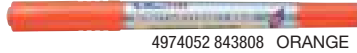

4974052 843808 ORANGE

Plastic Box

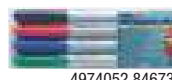

4974052 846731

EK-541T/4W

- 24 / 144
- M³ 0.031288



4974052 846724

EK-541T/8W

- 12 / 72
- M³ 0.031288

- PERMA
- WHITEBOARD MARKER
- PAINT/METAL
- SPE
- DRAW
- CALLIG
- HL
- PEN
- Signature
- Decorite
- POS/BD
- Stix
- SUPREME
- OTHER
- PADS
- XTEN
- TAT
- X
- vX
- QuiX
- DIY NAME
- CLASSIX TAT
- PACK/DP

Artline® Whiteboard Marker Caddy ET-5

Puts in order all the basic whiteboard tools you need to work professionally. *Markers and an eraser are not supplied.



<HOW TO USE> Artline caddy mounts on a whiteboard in two easy ways.



With four strips of magnetic tape.



On a whiteboard



With four strips of adhesive tape.



On a wall

Stores most Artline markers and Artline whiteboard erasers.

| | |
|--------|--|
| Marker | EK-550A, EK-500A, EK-509A, EK-500, EK-509, EK-517, EK-519, EK-157, EK-159, EK-157R, EK-159R, EK-541T, EK-525T, EPF-507 |
| Eraser | ERT-MM, ERT-MH, ERT-MMC |

ET-5

4974052 852770

- 1 / 16
- M³ 0.070384

PERMA

WHITEBOARD MARKER

PAINT/METAL

SPE

DRAW

CALLIG

HL

PEN

Signature

Decorite

POS/BD

StiX

SUPREME

OTHER

PADS

XTEN

TAT

X

vX

QuiX

DIY NAME

CLASSIX TAT

PACK/DP

Artline® Whiteboard Eraser ERT-MH

Double-sided soft pad for excellent wipe-off effect on whiteboards.



4974052 804779

ERT-MH

- Medium size
- 10 / 100
- M³ 0.034178



4974052 828751

EK-517KIT/BS

- Artline 517
- Artline Whiteboard Eraser
- 6 / 72
- M³ 0.085576



4974052 828775

EK-519KIT/BS

- Artline 519
- Artline Whiteboard Eraser
- 6 / 72
- M³ 0.085576



* Specifications are subject to change without notice.

Artline® Magnetic Eraser ERT-MM

Special magnetic eraser allows it to adhere to magnetic whiteboards.

- 24 / 144
- M³ 0.028934

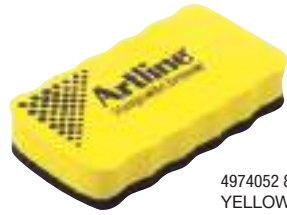

4974052 834035
YELLOW BODY



4974052 834011
RED BODY

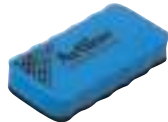

4974052 828928
BLUE BODY

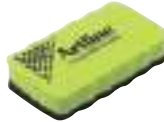

4974052 834028
GREEN BODY



Artline® Magnetic Eraser Caddy type ERT-MMC

Caddy type whiteboard eraser holds firmly most Artline markers.

- 16 / 96
- M³ 0.027290

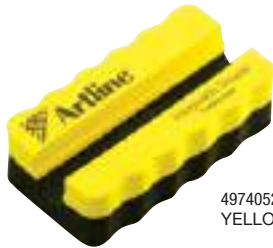

4974052 854262
YELLOW BODY



4974052 854248
RED BODY

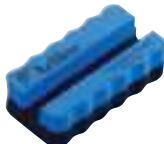

4974052 854231
BLUE BODY



4974052 854255
GREEN BODY



Holds most Artline markers.

EK-500A, EK-509A, EK-500, EK-509,
EK-517, EK-519, EK-157, EK-159,
EK-157R, EK-159R, EK-525T

Artline® Magnetic Eraser Smiley face type ERT-MMR

Special magnetic eraser with smiley face design allows it to adhere to magnetic whiteboards.

- 48 / 288
- M³ 0.028152



4974052 858529
YELLOW BODY



4549441 006845
BLUE BODY



4549441 006883
RED BODY



4549441 006852
GREEN BODY



4549441 006876
PURPLE BODY



4549441 006869
LIGHT PINK BODY



PERMA

WHITEBOARD
MARKER

PAINT/
METAL

SPE

DRAW

CALLIG

HL

PEN

Signature

Decorite

POS/
BD

Stix

SUPREME

OTHER

PADS

XTEN

TAT

X

vX

QuiX

DIY
NAME

CLASSIX
TAT

PACK/
DP

Artline® PAINT MARKERS

SUITABLE FOR MARKING MOST SURFACES
IDEAL FOR USE IN CONSTRUCTION INDUSTRY,
FACTORIES, SCHOOLS AND FOR ART-CRAFT WORKERS

Ideal for both indoor and outdoor use where permanent, indelible marking is required.
Quick dry, highly water and fade resistant ink. Completely opaque, even on dark
or transparent surfaces. The colour will remain crisp over a long period of time.



Glass/Porcelain



Metal



Wood/Crates



Rubber



Plastic



Garden

Features

1

Ensures clear writing on various materials



Glass



PVC



Soft Polyvinyl
Chloride



Rubber



ABS



Wood



Aluminium



Tile



Styrene
Foam



Artline

Artline PAINT MARKER
does not damage
Styrene Foam.



Competitors

Most of competitors'
products dissolve
Styrene Foam in the ink.

Features

2

Used extensively in many fields such as automobile and electronics manufacturers



Rubber



Plastic



Glass



Stone



Wood



Metal

Features

3

Long life products that meet current regulations



Conforms to REACH, RoHS and VOC
regulations



Ensures international product quality and
safety



Spare nibs are available.
Clip avoids marker rolling.

Artline®400XF PAINT MARKER

EK-400XF

PERMANENT

PIGMENT INK

LIQUID INK

XYLENE FREE

SPARE NIB

VALVE ACTION

ALUMINIUM BARREL

BRITISH STANDARD

RoHS

Ideal for indoor and outdoor work where permanent indelible marking is required.



2.3 mm (Writing width)

- Highly water and fade resistant
- Fast drying
- Bullet style



- Ink colours : 12 colours
- 12 / 576
- M³ 0.030659

* Spare nibs are available with a lead time and minimum order quantity. Please contact us for details.



AMM-PAINT
134 X 165 X 280 mm



Conforms to ASTM D 4236 for USA only

Artline®409XF PAINT MARKER

EK-409XF

PERMANENT

PIGMENT INK

LIQUID INK

XYLENE FREE

SPARE NIB

VALVE ACTION

ALUMINIUM BARREL

BRITISH STANDARD

RoHS

Ideal for indoor and outdoor work where permanent indelible marking is required.



2.0-4.0 mm (Writing width)

- Highly water and fade resistant
- Fast drying
- Flat style



- Ink colours : 6 colours
- 12 / 576
- M³ 0.030659

* Spare nibs are available with a lead time and minimum order quantity. Please contact us for details.



Conforms to ASTM D 4236 for USA only

INSTRUCTION FOR PAINT MARKER

- Before first use, remove cap and hold marker with the nib side facing up. Press down nib with your thumb once to release air.
- Replace cap and shake well.
- Depress the nib lightly a few times for sufficient ink flow.
- Do not press the nib too hard as excessive pressure can result in blotting.
- If the ink colour fades, wipe the nib with a piece of tissue paper or cloth.

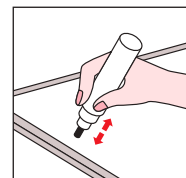

PERMA

WBM

PAINT MARKER

SPE

DRAW

CALLIG

HL

PEN

Signature

Decorite

POS/BD

Stix

SUPREME

OTHER

PADS

XTEN

TAT

X

vX

QuiX

DIY NAME

CLASSIX TAT

PACK/DP

Artline®440XF PAINT MARKER EK-440XF

- PERMANENT
- PIGMENT INK
- LIQUID INK
- XYLENE FREE
- SPARE NIB
- VALVE ACTION
- ALUMINIUM BARREL
- BRITISH STANDARD
- RoHS

Ideal for indoor and outdoor work where permanent indelible marking is required.



1.2 mm (Writing width)

- Highly water and fade resistant
- Fast drying
- Bullet style



- Ink colours : 6 colours
- 12 / 576
- M³ 0.022440

* Spare nibs are available with a lead time and minimum order quantity. Please contact us for details.



Artline®444XF PAINT MARKER EK-444XF

- PERMANENT
- PIGMENT INK
- LIQUID INK
- XYLENE FREE
- VALVE ACTION
- ALUMINIUM BARREL
- BRITISH STANDARD
- RoHS

Ideal for indoor and outdoor work where permanent indelible marking is required.



0.8 mm (Writing width)

- Highly water and fade resistant
- Fast drying



- Ink colours : 6 colours
- 12 / 576
- M³ 0.022440



INSTRUCTION FOR PAINT MARKER

- Before first use, remove cap and hold marker with the nib side facing up. Press down nib with your thumb once to release air.
- Replace cap and shake well.
- Depress the nib lightly a few times for sufficient ink flow.
- Do not press the nib too hard as excessive pressure can result in blotting.
- If the ink colour fades, wipe the nib with a piece of tissue paper or cloth.

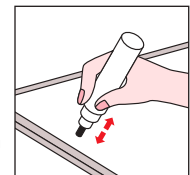

Total Halogens less than 200ppm

Low Halogens Low Chloride

Suitable For Marking on Most Surfaces

Conform to Reach, RoHS and VOC regulations

New Ink formula meet our strict standard:

| Total halogens: | Total metal and sulfur: |
|--|--|
| Total Halogens $\langle F (ppm) + Cl (ppm) + Br (ppm) + I (ppm) \rangle$ compound is less than 200ppm | Total metal and sulfur $\langle Fe (ppm) + Cu (ppm) + Pb (ppm) + Cr (Zn) + Hg (ppm) + S (ppm) \rangle$ compound is less than 300ppm |

Corrosion Testing * Tested by Shachihata

| | | |
|-------------|-------------------------------------|--|
| Artline | Other Competitor (Paint marker) | Other Competitor (Waterbased marker) |
|-------------|-------------------------------------|--|

* Under conditions of 40°C, 90% humidity (for one month)

Artline® Low Corrosion Paint Marker EK-420

- PERMANENT
- PIGMENT INK
- LIQUID INK
- XYLENE FREE
- VALVE ACTION
- ALUMINIUM BARREL
- BRITISH STANDARD
- RoHS

Low levels of chlorides, halogens, sulfur and metal. Ideal for both indoor and outdoor use where permanent indelible marking is required such as automobile and electronics manufacturers.



2.3 mm (Writing width)

- Fast drying
- Bullet style
- Highly water and fade resistant

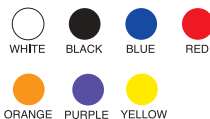

- Ink colours : 7 colours
- 12 / 576
- M[®] 0.030659



INSTRUCTION FOR LOW CORROSION PAINT MARKER

- Before first use, remove cap and hold marker with the nib side facing up. Press down nib with your thumb once to release air.
- Replace cap and shake well.
- Depress the nib lightly a few times for sufficient ink flow.
- Do not press the nib too hard as excessive pressure can result in blotting.
- If the ink colour fades, wipe the nib with a piece of tissue paper or cloth.

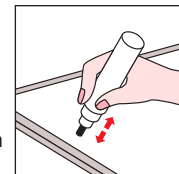

AMM-420
134 X 165 X 330 mm

* Specifications are subject to change without notice.

- PERMA
- WBM
- PAINT MARKER
- SPE
- DRAW
- CALLIG
- HL
- PEN
- Signature
- Decorite
- POS/BD
- StX
- SUPREME
- OTHER
- PADS
- XTEN
- TAT
- X
- vX
- QuiX
- DIY NAME
- CLASSIX TAT
- PACK/DP

Artline®

METALLIC INK MARKERS



SPECIAL MARKERS FOR ART & CRAFT, WORKS-DECORATING AND WRITING ON GLASS, PORCELAIN, PLASTIC, METAL, RUBBER, WOOD AND CARD

Rich in gold and silver pigments; creates an excellent metallic effect. Quick drying, highly water and fade resistant ink. Completely opaque, even on dark or transparent surfaces. The colour will remain crisp over a long period of time. Acid free.

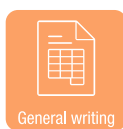

INSTRUCTION FOR METALLIC INK MARKER

- Before first use, remove cap and hold marker with the nib side facing up. Press down nib with your thumb once to release air.
- Replace cap and shake well.
- Depress the nib lightly a few times for sufficient ink flow.
- Do not press the nib too hard as excessive pressure can result in blotting.
- If the ink colour fades, wipe the nib with a piece of tissue paper or cloth.

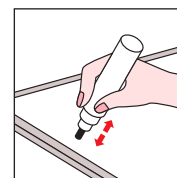

Artline®900XF GOLD & SILVER EK-900XF

PERMANENT

PIGMENT INK

LIQUID INK

XYLENE FREE



ALUMINIUM BARREL



Ideal for decorating and writing on card, plastic, glass, metal and pottery.



2.3 mm (Writing width)

- Highly water and fade resistant
- Fast drying
- Bullet style



4974052 822704 GOLD



4974052 822711 SILVER



- Ink colours : 2 colours
- 12 / 576
- M³ 0.030659



Conforms to
ASTM D 4236
for USA only



AMM-METALLIC
134 X 165 X 280 mm

Artline® 990 XF GOLD & SILVER EK-990XF

- PERMANENT
- PIGMENT INK
- LIQUID INK
- XYLENE FREE
- VALVE ACTION
- ALUMINIUM BARREL
- BRITISH STANDARD
- RoHS

Ideal for decorating and writing on card, plastic, glass, metal and pottery.



1.2 mm (Writing width)

- Highly water and fade resistant
- Fast drying
- Bullet style



- Ink colours : 2 colours
- 12 / 576
- M³ 0.022440



4974052 823008 GOLD



4974052 823015 SILVER



Conforms to ASTM D 4236 for USA only

Artline® 999 XF GOLD & SILVER EK-999XF

- PERMANENT
- PIGMENT INK
- LIQUID INK
- XYLENE FREE
- VALVE ACTION
- ALUMINIUM BARREL
- BRITISH STANDARD
- RoHS

Ideal for decorating and writing on card, plastic, glass, metal and pottery.



0.8 mm (Writing width)

- Highly water and fade resistant
- Fast drying



- Ink colours : 2 colours
- 12 / 576
- M³ 0.022440



4974052 823305 GOLD



4974052 823312 SILVER



Conforms to ASTM D 4236 for USA only



AMM-METALLIC
134 X 165 X 280 mm

Artline® Calligraphy Pen GOLD & SILVER EK-993XF

- PERMANENT
- PIGMENT INK
- LIQUID INK
- XYLENE FREE
- VALVE ACTION
- ALUMINIUM BARREL
- BRITISH STANDARD
- RoHS

Ideal for decorating and writing on card, plastic, glass, metal and pottery.



2.5 mm (Writing width)

- Highly water and fade resistant
- Fast drying



- Ink colours : 2 colours
- 12 / 576
- M³ 0.022440



4974052 823022 GOLD



4974052 823039 SILVER



Conforms to ASTM D 4236 for USA only

| |
|---------------------|
| PERMA |
| WBM |
| METALLIC INK MARKER |
| SPE |
| DRAW |
| CALLIG |
| HL |
| PEN |
| Signature |
| Decorite |
| POS/BD |
| Stix |
| SUPREME |
| OTHER |
| PADS |
| XTEN |
| TAT |
| X |
| vX |
| QuiX |
| DIY NAME |
| CLASSIX TAT |
| PACK/DP |

Artline® FREEZER BAG MARKER



P39

Artline® FISH MARKER



P39

Artline® GARDEN MARKER



P40

Artline® Golf Master Marker



P40

Artline® LAUNDRY MARKER



P41

Artline® MARKER FOR FABRIC



P41

Artline® SHIRT MARKER



P42

Artline® OVERHEAD PROJECTION MARKER



P44

Artline® CD-R marker



P46

Artline® SECURE REDACTION MARKER



P46

Artline® GROUT PEN



P47

Artline® FURNITURE Marker



P47

Artline47 WETRITE



P48

Artline710 LONG NIB MARKER



P48

Artline INDUSTRIAL MARKER



P49

PERMA

WBM

PAINT/
METAL

SPECIAL

DRAW

CALLIG

HL

PEN

Signature

Decorite

POS/
BD

Stix

SUPREME

OTHER

PADS

XTEN

TAT

X

vX

QuiX

DIY
NAME

CLASSIX
TAT

PACK/
DP

CLEAR MARKING ON FROZEN FOOD PACKAGES

Ideal for marking on food packages.
Soft nib makes marking on vinyl and nylon smooth and easy.
The ink is frost resistant to -25°C after use at room temperature.



Artline® FREEZER BAG MARKER

EK-770



1.0 mm (Writing width)

- Instant drying
- Waterproof
- Bullet style



- Ink colours : 3 colours
- 12 / 576
- M³ 0.018144



4974052 804601 BLACK



4974052 804618 BLUE



4974052 804625 RED

PERFECT FOR COLOURING FISHING LURES

Colouring and UV Reflection Marker for enhancing fishing.

Use according to factors such as the weather and the murkiness of the water to make lures more attractive.



Artline® IREGUI MARKER

for lure marking

ELF-F



Colour lures quickly and easily, at home or when fishing. "IREGUI" means fish biting at every cast in Japanese. 6 GLOW inks glow vividly under UV light.

NEW



Brush style (Flexible)

- Waterproof
- Instant drying



- Ink colours : 9 colours
- ※ DYESTUFF + PIGMENT INK



4549441 018794 GLOW ORANGE



4549441 018763 BLACK



4549441 018749 RED



4549441 018756 YELLOW



4549441 018770 GLOW YELLOW



4549441 018787 GLOW PINK



4549441 018800 GLOW BLUE*



4549441 018817 GLOW GREEN*



4549441 018824 GLOW CLEAR

*EAN code number is for hangsell bag.

Hangsell bag



ELF-F/1H

- 12 / 288
- M³ 0.032237



PERMA

WBM

PAINT/
METAL

SPECIAL

DRAW

CALLIG

HL

PEN

Signature

Decorite

POS/
BD

Stix

SUPREME

OTHER

PADS

XTEN

TAT

X

vX

QuiX

DIY
NAME

CLASSIX
TAT

PACK/
DP

PERFECT FOR GARDENING AND CARPENTRY

Useful on all kinds of gardening goods - garden labels, flower pots, etc.



Artline® GARDEN MARKER EK-780

- PERMANENT
- DYESTUFF INK
- XYLENE FREE
- ALUMINIUM BARREL
- BRITISH STANDARD
- RoHS

Ideal for marking on plant labels. The light resistant, water resistant and quick drying ink is suitable for both indoor and outdoor use.



0.8 mm (Writing width)

- Instant drying
- Fade resistant ink
- Waterproof
- Bullet style
- UV resistant



4974052 807657 BLACK



BLACK

- Ink colour : 1 colour
- 12 / 576
- M³ 0.018144



Conforms to ASTM D 4236 for USA only



CLEAR MARKING ON GOLF BALLS

Twin marker perfect for marking golf balls. Comes with a template.

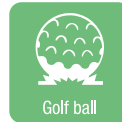

Artline® Golf Master Marker EK-841TG

- PERMANENT
- DYESTUFF INK
- XYLENE FREE
- BRITISH STANDARD
- RoHS

Ideal for marking on golf ball.

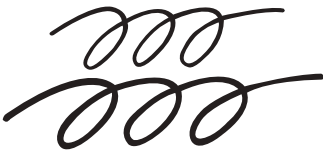

0.4-1.0 mm (Writing width)

- Instant drying
- Waterproof
- Twin type



BLACK

Clamshell pack with template



BLACK
4974052 857386



BLUE
4974052 857393



RED
4974052 857409

EK-841TG/1CP

- 12 / 144
- M³ 0.074142

Permanent marker helps improve your score

- Special quick drying permanent ink
- Does not rub off or fade easily
- Distinctive colours

MEDIUM 1.0mm For Line

Arrow + Supporting Line

Marking your ball lets you aim accurately. Get better control over your putt.

FINE 0.4mm For Marks & Names

Small Marks + Free Writing

Customize your ball and make it easy to identify.

Use the two nibs and template to get the results you want

1. Fit the template over the golf ball.
2. Colour in the desired openings of the template.
3. Lightly lift up the corners of the template to detach the ball.

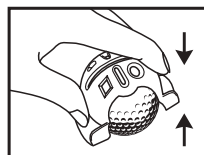

• Quick fitting template

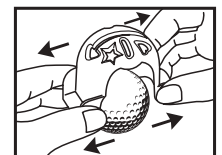
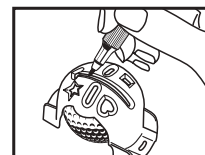

BEST FOR MARKING ON A VARIETY OF FABRICS
The ink does not run on clothes nor fade with repeated washing.



For white or light coloured fabrics

Artline® LAUNDRY MARKER

EK-750

PERMANENT

DYESTUFF INK

XYLENE FREE

ALUMINIUM BARREL

BRITISH STANDARD

RoHS

Ideal for marking on fabrics. The ink does not run on clothes nor fade with repeated washing. Suitable for temperatures up to 95°C.



0.7 mm (Writing width)

- Instant drying
- Waterproof
- Bullet style



- Ink colours : 3 colours
- 12 / 576
- M³ 0.018144



4974052 804403 BLACK



4974052 826979 BLUE



4974052 804410 RED

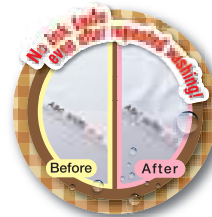

* According to our test results

EK-750/2D

70 X 70 X 200 mm



For dark coloured fabrics

Artline® MARKER FOR FABRIC

EKC-1

WATER BASED INK

PIGMENT INK

LIQUID INK

XYLENE FREE

VALVE ACTION

ALUMINIUM BARREL

BRITISH STANDARD

RoHS

Ideal for marking on fabrics.



1.2 mm (Writing width)

- Highly water and fade resistant
- Fast drying
- Bullet style



WHITE

- Ink colours : 1 colour
- 12 / 576
- M³ 0.022440



4974052 861567 WHITE

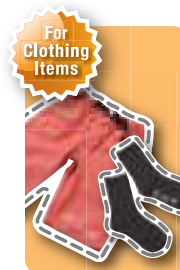

* According to our test results



AMM-EKC1

134 X 165 X 330 mm



INSTRUCTION FOR MARKER FOR FABRIC

- Before first use, remove cap and hold marker with the nib side facing up. Press down nib with your thumb once to release air.
- Replace cap and shake well.
- Depress the nib lightly a few times for sufficient ink flow.
- Do not press the nib too hard as excessive pressure can result in blotting.
- If the ink colour fades, wipe the nib with a piece of tissue paper or cloth.

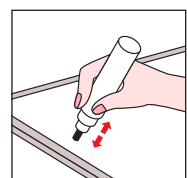

PERMA

WBM

PAINT/
METAL

SPECIAL

DRAW

CALLIG

HL

PEN

Signature

Decorite

POS/
BD

StX

SUPREME

OTHER

PADS

XTEN

TAT

X

vX

QuiX

DIY
NAME

CLASSIC
TAT

PACK/
DP

MARKER FOR T-SHIRT

DESIGN YOUR OWN ORIGINAL T-SHIRT

For use on T-SHIRTS, SWEAT-SHIRTS, JEANS and other cotton fabrics.



HOW TO MAKE YOUR OWN ORIGINAL T-SHIRT



HOW TO GET GOOD RESULTS

What you'll need

- Artline SHIRT MARKER
- Artline LAUNDRY MARKER (EK-750 black)
- Design
- Cardboard
- T-shirt (100% cotton)
- Iron

1



Attach a design to a piece of card with clear or paper tape.

2



Insert the card & design inside the T-shirt and position required.

3

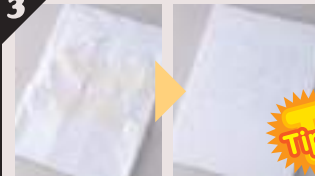

Fold the sides of the T-shirt behind the card and secure them with clear or paper tape.

Tips Keep the front side of the T-Shirt from wrinkling. It makes line work easier.

4



Use a fine nib black or dark coloured SHIRT MARKER or the EK-750 to trace the outline of the design.

Tips At this stage a rough outline is OK because you'll re-trace later.

5



Fill in the design with SHIRT MARKER.

Tips Keep applying colour until there is no white visible in the coloured areas. Gently stretch the material to check unpainted area is not left.

Tips

Lastly, colour small and detailed areas.

How to fill in wide areas



How to fill in narrow areas



6



A thick emphasis to outlines using a black or dark coloured SHIRT MARKER or the EK-750 will add depth and contrast to your design. Modify any unsatisfactory areas.

7



Remove the card from the T-shirt. After the ink has dried, gently iron over the design at a medium heat to fix the colours.

Point

- Painting over other colours before ink dries will add a gradational effect. Note: A pen nib will get dirty.
- After ink dries, you may overglaze.
- You can also use colour photos or magazine cutouts as T-shirt designs.

Artline SHIRT MARKER

EKT-2

WATER BASED INK

PIGMENT INK

XYLENE FREE



2.0 mm (Writing width)

- Waterproof
- Fadeproof



- Ink colours : 19 colours
- 4 / 576
- M³ 0.034944



Conforms to ASTM D 4236 for USA only

Plastic Box



4549441 008474

EKT-2/6W1

- 12 / 96
- M³ 0.048000



4549441 008481

EKT-2/6W2

- 12 / 96
- M³ 0.048000



4974052 810596 BLACK



4974052 810558 BLUE



4974052 810473 RED



4974052 810435 GREEN



4974052 810459 YELLOW GREEN



4974052 810497 BROWN



4974052 810398 ORANGE



4974052 810572 PURPLE



4974052 810350 YELLOW



4974052 810374 ROSE



4974052 810510 GREY



4974052 810619 FLUORO. YELLOW



4974052 810671 FLUORO. ORANGE



4974052 810633 FLUORO. PINK



4974052 810534 LIGHT PURPLE



4974052 810695 FLUORO. GREEN



4974052 849398 BEIGE



4974052 849381 LIGHT BLUE



4974052 849404 PALE ORANGE



AMT-2

212 X 124 X 325 mm

SPECIAL PURPOSE MARKERS

PERMA

WBM

PAINT/METAL

SPECIAL

DRAW

CALLIG

HL

PEN

Signature

Decorite

POS/BD

Stix

SUPREME

OTHER

PADS

XTEN

TAT

X

vX

QuiX

DIY NAME

CLASSIX TAT

PACK/DP



PROJECTS WORDS AND ILLUSTRATIONS CLEARLY AND VIVIDLY

The nib is specially designed so as not to scratch film.
Heat-resistant ink retains the vivid colour over long period of projection.
Choose permanent or water soluble ink based on your preference.



Artline®853 OVERHEAD PROJECTION MARKER EK-853N

PERMANENT DYESTUFF INK XYLENE FREE
BRITISH STANDARD RoHS

Heat-resistant quick dry ink leaves no residue on films or hands.
Bright, vivid colours are projected clearly. Best for use on projection film.



0.5 mm (Writing width)
• Fine line



- Ink colours : 4 colours
- 12 / 576
- M³ 0.015428



4974052 804809 BLACK



4974052 804816 BLUE



4974052 804823 RED



4974052 804830 GREEN

Artline®854 OVERHEAD PROJECTION MARKER EK-854N

PERMANENT DYESTUFF INK XYLENE FREE
BRITISH STANDARD RoHS

Heat-resistant quick dry ink leaves no residue on films or hands.
Bright, vivid colours are projected clearly. Best for use on projection film.



1.0 mm (Writing width)
• Medium line



- Ink colours : 4 colours
- 12 / 576
- M³ 0.015428



4974052 805400 BLACK



4974052 805417 BLUE



4974052 805424 RED



4974052 805431 GREEN

Artline® 803 OVERHEAD PROJECTION MARKER EK-803N

WATER BASED INK DYESTUFF INK XYLENE FREE
BRITISH STANDARD RoHS

Drawn lines can be removed easily by simply wiping with a cloth to allow film to be re-used.



0.5 mm (Writing width)
• Fine line



- Ink colours : 4 colours
- 12 / 576
- M³ 0.015428



Artline® 804 OVERHEAD PROJECTION MARKER EK-804N

WATER BASED INK DYESTUFF INK XYLENE FREE
BRITISH STANDARD RoHS

Drawn lines can be removed easily by simply wiping with a cloth to allow film to be re-used.



1.0 mm (Writing width)
• Medium line



- Ink colours : 4 colours
- 12 / 576
- M³ 0.015428



Plastic Set Case

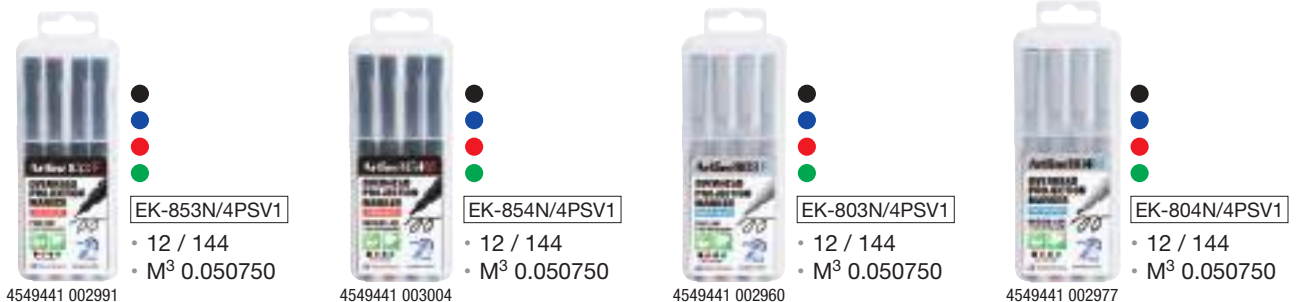

PERMA
WBM
PAINT/
METAL

SPECIAL

DRAW

CALLIG

HL

PEN

Signature

Decorite

POS/
BD

Stix

SUPREME

OTHER

PADS

XTEN

TAT

X

vX

QuiX

DIY
NAME

CLASSIC
TAT

PACK/
DP

PROFESSIONAL MARKER FOR WRITING ON YOUR CD-Rs

Won't damage data stored on CD-R/DVD. Permanent marking ink - water resistant and fadeproof. Dense colours.



Artline® CD-R marker

EK-883N

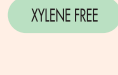

0.5 mm (Writing width)
• Fine line



4974052 816413 BLACK



4974052 816437 BLUE



- Ink colours : 2 colours
- 12 / 576
- M³ 0.015428

Artline® CD-R/DVD marker

EK-841T

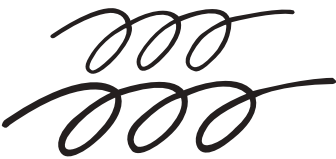

0.4-1.0 mm (Writing width)
• Instant drying
• Waterproof
• Dual tip



4974052 845703 BLACK



4974052 848506 BLUE



4974052 848513 RED



4974052 848520 GREEN



- Ink colours : 4 colours
- 12 / 576
- M³ 0.020250

OBSCURE PRIVATE INFORMATION PERMANENTLY

Protect yourself with our marker.

Special black ink obscures private information and is perfect for hiding personal data on mail and in documents. Covered information can not be easily read, scanned or copied.

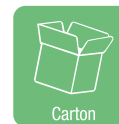

Artline® SECURE REDACTION MARKER

EKSC-4



4.0 mm (Writing width)
• Chisel style



4974052 858253



- 12 / 576
- M³ 0.036715



Permanent Marker

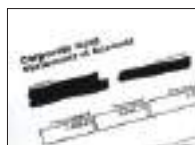

Secure Redaction Marker

With ordinary marker ink, carbon often floats to the top after the ink dries, which makes original text readable again because of light reflection. Secure Redaction Marker ink formula minimizes this phenomenon to obscure information.

PERFECT FOR RESTORING OLD AND DISCOLOURED GROUT



Artline® GROUT PEN EK-419



Quick drying, highly water and fade resistant. The opaque colour will revitalize painted & discoloured grout lines for a long period of time.



2.0-4.0 mm (Writing width)

- Instant drying
- Waterproof
- Flat style



- Ink colours: 3 colours
- 12 / 576
- M³ 0.030659



4974052 827396 WHITE



4974052 855436 GREY



4974052 855443 CREAM

* Spare nibs are available with a lead time and minimum order quantity. Please contact us to place an order.

INSTRUCTION FOR GROUT PEN

- Before first use, remove cap and hold marker with the nib side facing up. Press down nib with your thumb once to release air.
- Replace cap and shake well.
- Depress the nib lightly a few times for sufficient ink flow.
- Do not press the nib too hard as excessive pressure can result in blotting.
- If the ink colour fades, wipe the nib with a piece of tissue paper or cloth.

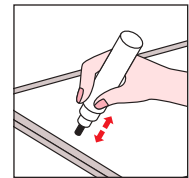

IDEAL CHOICE FOR RE-COLOURING SCRATCHED WOODEN FURNITURE

For use on scratches - furniture, chairs, stairs, flooring, etc. Long lasting is assured with the fast dry and water-resistant ink. Safe alcohol-based solvent ink, Xylene Free.



Artline® FURNITURE Marker EK-95



Hides scratches on wooden furniture.



2.0-5.0 mm (Writing width)

- Instant drying
- Waterproof
- Chisel style



- Ink colours : 9 colours
- 12 / 576
- M³ 0.036288



4974052 827686 WALNUT



4974052 827679 MAPLE



4974052 849473 BEECH



4974052 827709 MAHOGANY



4974052 849480 BIRCH BROWN



4974052 827693 OAK



4974052 849503 BLACK



4974052 849497 ASH



4549441 011238 ANTHRACITE

PERMA

WBM

PAINT/METAL

SPECIAL

DRAW

CALLIG

HL

PEN

Signature

Decorite

POS/BD

Stix

SUPREME

OTHER

PADS

XTEN

TAT

X

vX

QuiX

DIY NAME

CLASSIX TAT

PACK/DP

PERMANENT MARKER FOR MARKING ON WET SURFACES

Instant drying permanent marker, for use on most wet surfaces.



* Not for use on wet glass and wet tiles.

Artline®47 WETRITE EK-47



Ideal for marking on non-porous wet surfaces-metal, plastic, styrene foam, etc.



1.5 mm (Writing width)

- Instant drying
- Waterproof
- Bullet style



- Ink colours : 3 colours
- 12 / 576
- M³ 0.030659



Conforms to ASTM D 4236 for USA only



4974052 833236 BLACK



4974052 833250 BLUE



4974052 838927 RED



AM-47

166 X 198 X 487 mm

IDEAL FOR MARKING DEEP HOLE AND INSPECTIONS ON HARD-TO-REACH PLACES



Artline®710 LONG NIB MARKER EK-710



Ideal for marking deep hole and inspections on hard-to-reach places such as a wall behind attachments to be installed. Spare nib is available. (How to refill ▶ P.20)



1.0 mm (Writing width)

- Instant drying
- Waterproof



- Ink colours : 3 colours
- 12 / 576
- M³ 0.028188

* Spare nibs are available with a lead time and minimum order quantity. Please contact us for details.



Conforms to ASTM D 4236 for USA only



4974052 843112 BLACK



4974052 843129 BLUE



4974052 846373 RED



30mm long nib.



Neck strap can be tied to the cap.



Scale on the barrel is convenient for quick measuring.

* Specifications are subject to change without notice.



PERMANENT MARKER FOR INDUSTRIAL USE



Artline[®]17 INDUSTRIAL MARKER EK-17

PERMANENT DYESTUFF INK ALUMINIUM BARREL
 BRITISH STANDARD RoHS

Quick drying ink. Suitable for marking on plastic, metal, glass, wood and most other materials. Water and light resistant.



- 1.5 mm (Writing width)**
- Instant drying
 - Waterproof
 - Bullet style



- Ink colours : 3 colours
- 12 / 576
- M³ 0.031648



Artline[®]19 INDUSTRIAL MARKER EK-19

PERMANENT DYESTUFF INK ALUMINIUM BARREL
 BRITISH STANDARD RoHS

Quick drying ink. Suitable for marking on plastic, metal, glass, wood and most other materials. Water and light resistant.



- 2.0-5.0 mm (Writing width)**
- Instant drying
 - Waterproof
 - Chisel style



- Ink colours : 3 colours
- 12 / 576
- M³ 0.031648



PERMA
 WBM
 PAINT/
 METAL

SPECIAL

DRAW
 CALLIG
 HL
 PEN
 Signature
 Decorite
 POS/
 BD
 Stix
 SUPREME
 OTHER
 PADS
 XTEN
 TAT
 X
 vX
 QuiX
 DIY
 NAME
 CLASSIX
 TAT
 PACK/
 DP

Artline®

SPECIAL PURPOSE MARKERS FOR ANY JOB

DESIGNED TO OFFER THE PERFECT MARKER FOR ANY JOB. SUPERIOR INK COUPLED WITH LONG LASTING BARRELS AND NIBS ENSURE THE PROFESSIONAL SERIES WILL STAND THE TEST OF TIME NO MATTER WHAT THE SITUATION.



- PERMA
- WBM
- PAINT/METAL
- SPECIAL**
- DRAW
- CALLIG
- HL
- PEN
- Signature
- Decorite
- POS/BD
- StiX
- SUPREME
- OTHER
- PADS
- XTEN
- TAT
- X
- vX
- QuiX
- DIY NAME
- CLASSIX TAT
- PACK/DP

Artline® GENERAL PURPOSE MARKER

EKPR-GPM

- PERMANENT
- DYESTUFF INK
- XYLENE FREE
- ALUMINIUM BARREL
- BRITISH STANDARD
- RoHS

Instant drying permanent marker for use on a wide variety of surfaces, including steel, glass, tile and plastic.



1.5 mm (Writing width)

- Instant drying
- Bullet style



4549441 006067 BLACK



4549441 006074 RED



WRITES ON STEEL, GLASS, TILES & PLASTIC



Conforms to ASTM D 4236 for USA only

Artline® EXTERIOR MARKER EKPR-EXM

- PERMANENT
- DYESTUFF INK
- XYLENE FREE
- ALUMINIUM BARREL
- BRITISH STANDARD
- RoHS

Ideal for use on multiple exterior surfaces such as wood, plastic, metal and stone. Incorporates light resistant ink that lasts longer.



1.5 mm (Writing width)

- UV resistant
- Instant drying
- Bullet style



BLACK

- Ink colour : 1 colour
- 12 / 576
- M³ 0.031238



4549441 006333 BLACK



WRITES ON WOOD, PLASTIC, METAL & STONE



Conforms to ASTM D 4236 for USA only

Artline® PLUMBERS MARKER EKPR-PLM

- PERMANENT
- DYESTUFF INK
- XYLENE FREE
- ALUMINIUM BARREL
- BRITISH STANDARD
- RoHS

Ideal for use on most wet surfaces including pipes, plastic, metal and copper.



1.5 mm (Writing width)

- Waterproof
- Bullet style



BLACK RED

- Ink colours : 2 colours
- 12 / 576
- M³ 0.031238



4549441 006272 BLACK



4549441 006289 RED



WRITES ON PIPES, PLASTIC, METAL & COPPER



Conforms to ASTM D 4236 for USA only

Artline® GARDENERS MARKER EKPR-GDM

- PERMANENT
- PIGMENT INK
- LIQUID INK
- XYLENE FREE
- VALVE ACTION
- ALUMINIUM BARREL
- BRITISH STANDARD
- RoHS

Ideal for use on pots, plastic plant labels and leaves themselves.



2.3 mm (Writing width)

- Waterproof
- UV resistant
- Bullet style



BLACK WHITE SILVER

- Ink colours : 3 colours
- 12 / 576
- M³ 0.031238



4549441 006395 BLACK



4549441 006401 WHITE



4549441 006418 SILVER



Conforms to ASTM D 4236 for USA only



WRITES ON PLASTIC, CARD, LEAVES & PLANT MATERIAL

INSTRUCTION FOR GARDENERS MARKER

- Before first use, remove cap and hold marker with the nib side facing up. Press down nib with your thumb once to release air.
- Replace cap and shake well.
- Depress the nib lightly a few times for sufficient ink flow.
- Do not press the nib too hard as excessive pressure can result in blotting.
- If the ink colour fades, wipe the nib with a piece of tissue paper or cloth.

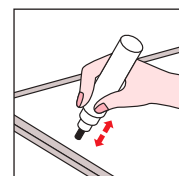

- PERMA
- WBM
- PAINT/METAL
- SPECIAL
- DRAW
- CALLIG
- HL
- PEN
- Signature
- Decorite
- POS/BD
- StiX
- SUPREME
- OTHER
- PADS
- XTEN
- TAT
- X
- vX
- QuiX
- DIY NAME
- CLASSIX TAT
- PACK/DP

Artline® CONCRETE MARKER EKPR-CRM

- PERMANENT
- DYESTUFF INK
- XYLENE FREE
- ALUMINIUM BARREL
- BRITISH STANDARD
- RoHS

Ideal for use on rough surfaces, including concrete, brick and grout.
The durable nib ensures all markings and measurements will be done with a precision line.



- 1.5 mm (Writing width)**
- Long lasting nib
 - Instant drying
 - Bullet style



- Ink colour : 1 colour
- 12 / 576
- M³ 0.031238



4549441 006241 BLACK

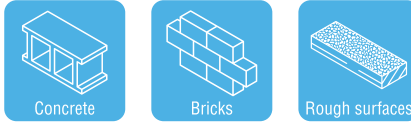

WRITES ON CONCRETE, BRICKS, GROUT & ROUGH SURFACES



Artline® BUILDERS MARKER EKPR-BDM

- PERMANENT
- PIGMENT INK
- LIQUID INK
- XYLENE FREE
- VALVE ACTION
- ALUMINIUM BARREL
- BRITISH STANDARD
- RoHS

Ideal for use on wood, sandstone, styrene foam and other rough surfaces.
A thick opaque paint ink ensures markings can be seen from a distance and won't fade over time.



- 2.3 mm (Writing width)**
- UV resistant
 - Bullet style



- Ink colours : 2 colours
- 12 / 576
- M³ 0.031238



WRITES ON WOOD, SANDSTONE, STYRENE FOAM & ROUGH SURFACES



4549441 006128 BLACK



4549441 006135 WHITE



INSTRUCTION FOR BUILDERS MARKER

- Before first use, remove cap and hold marker with the nib side facing up. Press down nib with your thumb once to release air.
- Replace cap and shake well.
- Depress the nib lightly a few times for sufficient ink flow.
- Do not press the nib too hard as excessive pressure can result in blotting.
- If the ink colour fades, wipe the nib with a piece of tissue paper or cloth.

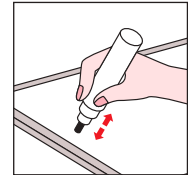

Artline® ELECTRICIANS MARKER EKPR-ELFT

- PERMANENT
- DYESTUFF INK
- XYLENE FREE
- BRITISH STANDARD
- RoHS

The twin ended permanent marker, with a plastic barrel in a non-conductive design has both a bullet and super fine nib. Ideal for use on plastic, wires, plasterboard and electrical tags.

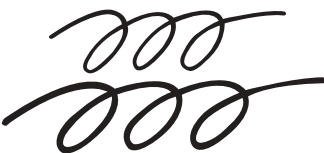

- 0.4-1.0 mm (Writing width)**
- Non conductive barrel and ink
 - Dual tip



- Ink colours : 2 colours
- 12 / 576
- M³ 0.02025



4549441 006180 BLACK



4549441 006197 ORANGE



WRITES ON PLASTIC, WIRES, PLASTERBOARD & ELECTRICAL TAGS



AMM-EKPR/D
302 X 176 X 449 mm



Artline® DRAWING SYSTEM PENS

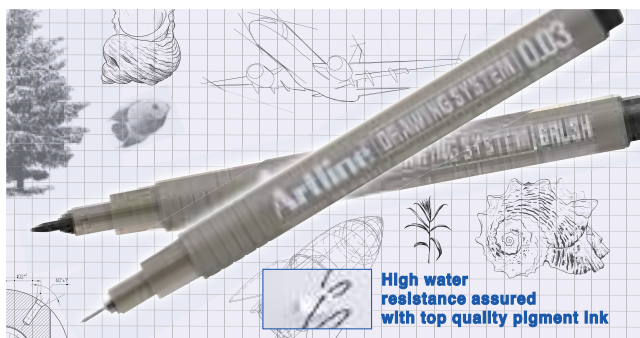

TECHNICAL DRAWING PENS FOR DRAFTING, ILLUSTRATING, AND GRAPHIC DESIGN

Friction-proof nib enables you to draw a consistent writing width. Metal reinforced collar nib is suitable for ruler and template work without causing any nib damage. Acid free.

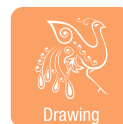

Artline® DRAWING SYSTEM 0.03 EK-2303N

WATER BASED INK

PIGMENT INK

XYLENE FREE

BRITISH STANDARD

RoHS

0.03 mm (Writing width)

- Highly water resistant and fadeproof
- Acid free



- Ink colours : 3 colours
- 12 / 576
- M³ 0.015428



4549441 013218 BLACK



Conforms to ASTM D 4236 for USA only



4549441 013225 BLUE



4549441 013232 RED

Artline® DRAWING SYSTEM 0.05 EK-2305N

WATER BASED INK

PIGMENT INK

XYLENE FREE

BRITISH STANDARD

RoHS

0.05 mm (Writing width)

- Highly water resistant and fadeproof
- Acid free



- Ink colours : 6 colours
- 12 / 576
- M³ 0.015428



4974052 848001 BLACK



4974052 848025 BLUE



4549441 019920 PALE BROWN



4974052 848049 RED



4549441 019906 GREY



4549441 019913 SEPIA



Conforms to ASTM D 4236 for USA only

Artline® DRAWING SYSTEM 0.1 EK-231N

WATER BASED INK

PIGMENT INK

XYLENE FREE

BRITISH STANDARD

RoHS

0.1 mm (Writing width)

- Highly water resistant and fadeproof
- Acid free



- Ink colours : 6 colours
- 12 / 576
- M³ 0.015428



4974052 853005 BLACK



4974052 853012 BLUE



4549441 019951 PALE BROWN



4974052 853029 RED

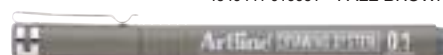

4549441 019937 GREY



4549441 019944 SEPIA



Conforms to ASTM D 4236 for USA only

PERMA

WBM

PAINT/
METAL

SPE

**DRAWING
PEN**

CALLIG

HL

PEN

Signature

Decorite

POS/
BD

StIX

SUPREME

OTHER

PADS

XTEN

TAT

X

vX

QuiX

DIY
NAME

CLASSIX
TAT

PACK/
DP

Artline® DRAWING SYSTEM 0.2 EK-232N

WATER BASED INK

PIGMENT INK

XYLENE FREE

**0.2 mm (Writing width)**

- Highly water resistant and fadeproof
- Acid free



- Ink colours : 6 colours
- 12 / 576
- M³ 0.015428



4974052 853302 BLACK

**NEW**

4974052 853319 BLUE

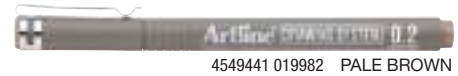

4549441 019982 PALE BROWN



4974052 853326 RED



4549441 019968 GREY



4549441 019975 SEPIA



Conforms to
ASTM D 4236
for USA only

Artline® DRAWING SYSTEM 0.3 EK-233N

WATER BASED INK

PIGMENT INK

XYLENE FREE

**0.3 mm (Writing width)**

- Highly water resistant and fadeproof
- Acid free



- Ink colours : 6 colours
- 12 / 576
- M³ 0.015428



4974052 853609 BLACK

**NEW**

4974052 853616 BLUE



4549441 020018 PALE BROWN



4974052 853623 RED



4549441 019999 GREY



4549441 020001 SEPIA



Conforms to
ASTM D 4236
for USA only

Artline® DRAWING SYSTEM 0.4 EK-234N

WATER BASED INK

PIGMENT INK

XYLENE FREE

**0.4 mm (Writing width)**

- Highly water resistant and fadeproof
- Acid free



- Ink colours : 6 colours
- 12 / 576
- M³ 0.015428



4974052 853906 BLACK

**NEW**

4974052 853913 BLUE



4549441 020049 PALE BROWN



4974052 853920 RED



4549441 020025 GREY



4549441 020032 SEPIA



Conforms to
ASTM D 4236
for USA only

PERMA

WBM

PAINT/
METAL

SPE

**DRAWING
PEN**

CALLIG

HL

PEN

Signature

Decorite

POS/
BD

StiX

SUPREME

OTHER

PADS

XTEN

TAT

X

vX

QuiX

DIY
NAMECLASSIX
TATPACK/
DP

Artline® DRAWING SYSTEM 0.5 EK-235N

WATER BASED INK PIGMENT INK XYLENE FREE
 BRITISH STANDARD RoHS

0.5 mm (Writing width)

- Highly water resistant and fadeproof
- Acid free



- Ink colours : 6 colours
- 12 / 576
- M³ 0.015428



ACMI AP
 CONFORMS TO ASTM D 4236 FOR USA ONLY

Artline® DRAWING SYSTEM 0.6 EK-236N

WATER BASED INK PIGMENT INK XYLENE FREE
 BRITISH STANDARD RoHS

0.6 mm (Writing width)

- Highly water resistant and fadeproof
- Acid free



- Ink colours : 6 colours
- 12 / 576
- M³ 0.015428



ACMI AP
 CONFORMS TO ASTM D 4236 FOR USA ONLY

Artline® DRAWING SYSTEM 0.7 EK-237N

WATER BASED INK PIGMENT INK XYLENE FREE
 BRITISH STANDARD RoHS

0.7 mm (Writing width)

- Highly water resistant and fadeproof
- Acid free



- Ink colours : 3 colours
- 12 / 576
- M³ 0.015428



ACMI AP
 CONFORMS TO ASTM D 4236 FOR USA ONLY

| |
|--------------------|
| PERMA |
| WBM |
| PAINT/METAL |
| SPE |
| DRAWING PEN |
| CALLIG |
| HL |
| PEN |
| Signature |
| Decorite |
| POS/BD |
| Stix |
| SUPREME |
| OTHER |
| PADS |
| XTEN |
| TAT |
| X |
| vX |
| QuiX |
| DIY NAME |
| CLASSIX TAT |
| PACK/DP |

Artline® DRAWING SYSTEM 0.8 EK-238N

WATER BASED INK

PIGMENT INK

XYLENE FREE



0.8 mm (Writing width)

- Highly water resistant and fadeproof
- Acid free



- Ink colours : 6 colours
- 12 / 576
- M³ 0.015428



NEW

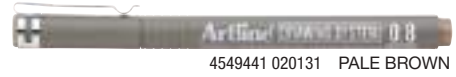

Conforms to ASTM D 4236 for USA only

Artline® DRAWING SYSTEM BRUSH EK-23FN

WATER BASED INK

PIGMENT INK

XYLENE FREE



Brush Style (Flexible)

- Highly water resistant and fadeproof
- Acid free



- Ink colours : 3 colours
- 12 / 576
- M³ 0.015428



Conforms to ASTM D 4236 for USA only

Plastic Set Case

Black ink set only.

4 colours available.

Black ink set only.

4 colours available.



4549441 002915

EK-230N/4PSH1

- 12 / 144
- M³ 0.050750



4549441 002922

EK-230N/4PSH2

- 12 / 144
- M³ 0.050750



4549441 014253

EK-230N/4PSH3

- 12 / 144
- M³ 0.050750



4549441 011252

EK-230N/4PSH4

- 12 / 144
- M³ 0.050750

Assorted colour set only.



4549441 020926

EK-235N/4PSH1

- 12 / 144
- M³ 0.050750



AMM-230N

134 X 165 X 280 mm



AMM-230N/1

134 X 165 X 280 mm



AMM-230N/12D

202 X 143 X 405 mm



Artline® CALLIGRAPHY PENS



IDEAL FOR DECORATIVE
LETTERING AND ILLUSTRATIONS

For an elegant style of classical characteristic handwriting. Water based pigment ink with high performance in fadeproof, water and smudge resistance. Acid free.



Artline Calligraphy Pen 1.0 EK-241N

WATER BASED INK

PIGMENT INK

XYLENE FREE

BRITISH STANDARD

RoHS

Acid free and doesn't bleed through most paper types.



1.0 mm (Writing width)

- Water and smudge resistant
- Fadeproof
- Acid free
- Flat style



- Ink colours : 4 colours
- 12 / 576
- M³ 0.015428



4974052 881107 BLACK



4974052 881114 BLUE



4974052 881138 SEPIA



4974052 881121 RED

Artline Calligraphy Pen 2.0 EK-242N

WATER BASED INK

PIGMENT INK

XYLENE FREE

BRITISH STANDARD

RoHS

Acid free and doesn't bleed through most paper types.



2.0 mm (Writing width)

- Water and smudge resistant
- Fadeproof
- Acid free
- Flat style



- Ink colours : 4 colours
- 12 / 576
- M³ 0.015428



4974052 881503 BLACK



4974052 881510 BLUE



4974052 881664 SEPIA



4974052 881657 RED

| |
|----------------------------|
| PERMA |
| WBM |
| PAINT/ METAL |
| SPE |
| DRAW |
| CALLIGRAPHY PEN |
| HL |
| PEN |
| Signature |
| Decorite |
| POS/ BD |
| StX |
| SUPREME |
| OTHER |
| PADS |
| XTEN |
| TAT |
| X |
| vX |
| QuiX |
| DIY NAME |
| CLASSIX TAT |
| PACK/ DP |

Artline Calligraphy Pen 3.0

EK-243N

WATER BASED INK

PIGMENT INK

XYLENE FREE



Acid free and doesn't bleed through most paper types.



3.0 mm (Writing width)

- Water and smudge resistant
- Fadeproof
- Acid free
- Flat style



- Ink colours : 4 colours
- 12 / 576
- M³ 0.015428



4974052 881909 BLACK



4974052 881916 BLUE



4974052 881930 SEPIA



4974052 881923 RED

Artline Calligraphy Pen 4.0

EK-244N

WATER BASED INK

PIGMENT INK

XYLENE FREE



Acid free and doesn't bleed through most paper types.



4.0 mm (Writing width)

- Water and smudge resistant
- Fadeproof
- Acid free
- Flat style



- Ink colours : 4 colours
- 12 / 576
- M³ 0.015428



4974052 808272 BLACK



4974052 808289 BLUE



4974052 808302 SEPIA



4974052 808296 RED



Plastic Set Case

One case contains different nib sizes in black ink.



4549441 002939

EK-240N/4PSH1

- 12 / 144
- M³ 0.050750



AM-240NS

124 X 160 X 316 mm

- PERMA
- WBM
- PAINT/METAL
- SPE
- DRAW
- CALLIGRAPHY PEN**
- HL
- PEN
- Signature
- Decorate
- POS/BD
- StiX
- SUPREME
- OTHER
- PADS
- XTEN
- TAT
- X
- vX
- QuiX
- DIY NAME
- CLASSIX TAT
- PACK/DP

Artline® CALLIGRAPHY PENS

IDEAL FOR A VARIETY OF LETTERING

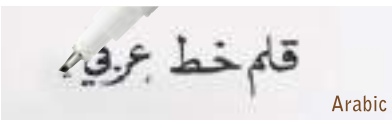

Arabic

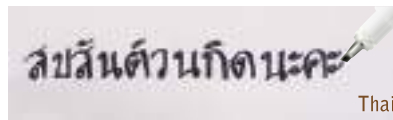

Thai

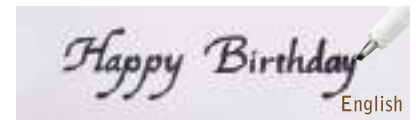

English

Artline Calligraphy Pen 1.0

EK-241N/AB

WATER BASED INK

PIGMENT INK

XYLENE FREE



Acid free and doesn't bleed through most paper types.



1.0 mm (Writing width)

- Water and smudge resistant
- Fadeproof
- Acid free
- Chisel style



- Ink colours : 3 colours
- 12 / 576
- M³ 0.015428



4974052 836695 BLACK



Back side



4974052 836701 BLUE



4974052 836718 RED

Artline Calligraphy Pen 2.0

EK-242N/AB

WATER BASED INK

PIGMENT INK

XYLENE FREE



Acid free and doesn't bleed through most paper types.



2.0 mm (Writing width)

- Water and smudge resistant
- Fadeproof
- Acid free
- Chisel style



- Ink colours : 3 colours
- 12 / 576
- M³ 0.015428



4974052 836770 BLACK



Back side



4974052 836787 BLUE



4974052 836794 RED

Artline Calligraphy Pen 3.0

EK-243N/AB

WATER BASED INK

PIGMENT INK

XYLENE FREE



Acid free and doesn't bleed through most paper types.



3.0 mm (Writing width)

- Water and smudge resistant
- Fadeproof
- Acid free
- Chisel style



- Ink colours : 3 colours
- 12 / 576
- M³ 0.015428



4974052 836855 BLACK



Back side



4974052 836862 BLUE



4974052 836879 RED



Artline® HIGHLIGHTERS



BRIGHT, DENSE AND BOLD
FLUORESCENT COLOURS
FOR HIGHLIGHTING
IMPORTANT MESSAGES

The ink will not erase or fade original messages.
Excellent performance on photocopies without
the messages being obliterated or shaded.



Artline®660 EK-660N

- WATER BASED INK
- PIGMENT INK
- XYLENE FREE
- BRITISH STANDARD
- RoHS

Fluorescent colour is bright and dense. Pastel colour is soft and light.



1.0-4.0 mm (Writing width)
• Chisel style



4974052 832246 FLUORO. YELLOW *1



FLUORO. YELLOW FLUORO. ORANGE FLUORO. PINK FLUORO. GREEN



FLUORO. RED FLUORO. BLUE FLUORO. PURPLE



PASTEL YELLOW PASTEL ORANGE PASTEL PINK PASTEL BLUE



PASTEL GREEN PASTEL GREY

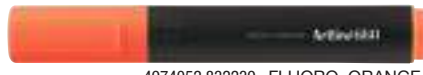

4974052 832239 FLUORO. ORANGE

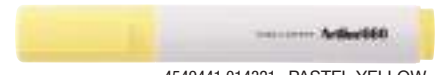

4549441 014321 PASTEL YELLOW

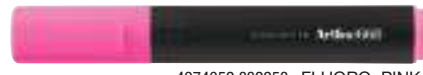

4974052 832253 FLUORO. PINK

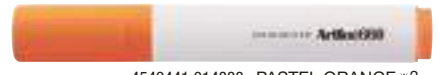

4549441 014338 PASTEL ORANGE *2

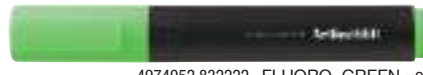

4974052 832222 FLUORO. GREEN *2



4549441 014345 PASTEL PINK *2

- Ink colour : 13 colours
- 12 / 576
- M³ 0.022790

- *1 DYESTUFF INK
- *2 DYESTUFF + PIGMENT INK



4974052 832215 FLUORO. RED



4549441 014369 PASTEL BLUE

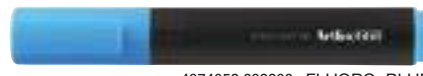

4974052 832208 FLUORO. BLUE



4549441 014352 PASTEL GREEN

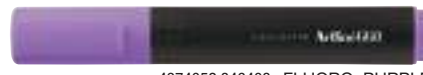

4974052 846403 FLUORO. PURPLE

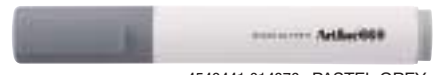

4549441 014376 PASTEL GREY

Plastic Box



4974052 832642

- EK-660N/4PB1
- 24 / 192
- M³ 0.042163



4549441 014505

- EK-660N/6PB1
- 12 / 72
- M³ 0.025863



- AMM-660N/1
- 134 X 165 X 280 mm



- AMM-660N/2
- 134 X 165 X 280 mm



- AMM-EK-660N/D
- 277 X 257 X 330 mm

Artline®

WRITING PENS



FOR GENERAL WRITING USE
WHEN YOU NEED QUALITY TO LEAVE ITS MARK

A wide variety of ink colours and nib sizes for all kinds of uses.



Artline®200 EK-200N

WATER BASED INK DYESTUFF INK XYLENE FREE

BRITISH STANDARD RoHS

The standard writing pen for general writing use.

0.4 mm (Writing width)

- Blur resistant ink
- Fine line

• Ink colours : 20 colours

• 12 / 576

• M³ 0.016800

ACMT AP Conforms to ASTM D 4236 for USA only

Artline 200 FINE 0.4

4974052 830006 BLACK

4974052 830013 BLUE

4974052 830020 RED

4974052 830037 GREEN

4974052 830044 BROWN

4974052 830051 ORANGE

4974052 830068 PURPLE

4974052 830075 YELLOW

4974052 830082 PINK

4974052 849282 MAGENTA

4974052 849329 APRICOT

4974052 849343 LIGHT BLUE

4974052 857324 ROYAL BLUE

4974052 849244 SKY BLUE

4974052 857348 TURQUOISE

4974052 849268 YELLOW GREEN

4974052 857362 DARK GREEN

4974052 857317 DARK RED

4974052 849367 DARK BROWN

4974052 849305 GREY

Plastic Set Case

4549441 011153

EK-200N/4PSV1

- 12 / 144
- M³ 0.050750

AMM-200/20DN

320 X 245 X 635 mm

| |
|-------------|
| PERMA |
| WBM |
| PAINT/METAL |
| SPE |
| DRAW |
| CALLIG |
| HL |

WRITING

| |
|-------------|
| Signature |
| Decorite |
| POS/BD |
| Stix |
| SUPREME |
| OTHER |
| PADS |
| XTEN |
| TAT |
| X |
| vX |
| QuiX |
| DIY NAME |
| CLASSIX TAT |
| PACK/DP |

Artline[®]200 RICH BLACK EK-200NR

WATER BASED INK

DYESTUFF INK

XYLENE FREE

BRITISH STANDARD

RoHS

The specially developed black ink is darker than standard Artline 200 Black.

NEW



0.4 mm (Writing width)

- Fine line
- Blur resistant ink



BLACK

- Ink colour : 1 colour
- 12 / 576
- M³ 0.016800



4549441 018336 RICH BLACK

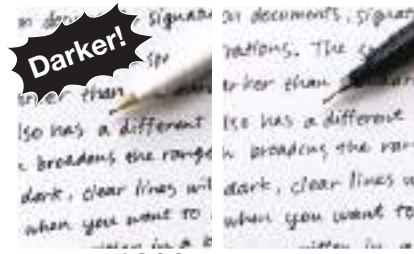

Artline[®]200
RICH BLACK

Artline[®]200

Artline[®]210 EK-210N

WATER BASED INK

DYESTUFF INK

XYLENE FREE

BRITISH STANDARD

RoHS

The bold impression line is easy to read and perfect for various tasks.



0.6 mm (Writing width)

- Medium line
- Blur resistant ink



BLACK BLUE RED GREEN

- Ink colours : 4 colours
- 12 / 576
- M³ 0.016800



4974052 830600 BLACK



4974052 830617 BLUE



4974052 830624 RED



4974052 830631 GREEN

Artline[®]220 EK-220N

WATER BASED INK

DYESTUFF INK

XYLENE FREE

BRITISH STANDARD

RoHS

The most precise writing line. Best for precise lettering and drawing.



0.2 mm (Writing width)

- Super fine line
- Blur resistant ink



BLACK BLUE RED GREEN

- Ink colours : 4 colours
- 12 / 576
- M³ 0.016800



4974052 831003 BLACK



4974052 831010 BLUE



4974052 831027 RED



4974052 831034 GREEN

- PERMA
- WBM
- PAINT/METAL
- SPE
- DRAW
- CALLIG
- HL

WRITING

- Signature
- Decorite
- POS/BD
- StiX
- SUPREME
- OTHER
- PADS
- XTEN
- TAT
- X
- vX
- QuiX
- DIY NAME
- CLASSIX TAT
- PACK/DP

Artline®

BALLPOINT PENS



FOR GENERAL WRITING USE - IN OFFICE, HOME AND SCHOOL

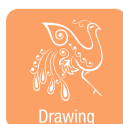

| |
|-----------------|
| PERMA |
| WBM |
| PAINT/ METAL |
| SPE |
| DRAW |
| CALLIG |
| HL |

BALLPOINT

| |
|----------------|
| Signature |
| Decorite |
| POS/ BD |
| Stix |
| SUPREME |
| OTHER |
| PADS |
| XTEN |
| TAT |
| X |
| vX |
| QuiX |
| DIY NAME |
| CLASSIX TAT |
| PACK/ DP |

Artline®8270 Ballpoint Pen EK-8270



Ballpoint pen for general writing use. Very smooth writing.



0.7 mm (Ball diameter)

- Instant drying
- Waterproof



- Ink colours : 3 colours
- 12 / 1,728
- M³ 0.042160



4974052 855894 BLACK

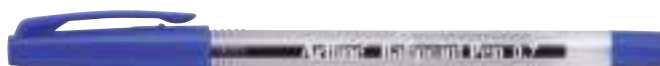

4974052 855900 BLUE



4974052 855917 RED

Artline®8210 Ballpoint Pen EK-8210



Ballpoint pen for general writing use. Very smooth writing.



1.0 mm (Ball diameter)

- Instant drying
- Waterproof



- Ink colours : 3 colours
- 12 / 1,728
- M³ 0.042160



4974052 855481 BLACK



4974052 855498 BLUE



4974052 855504 RED

Artline® SG-1

EGB-SG1

DYESTUFF INK

XYLENE FREE

BRITISH STANDARD

RoHS

Needle tip and super-smooth writing for general writing, cards, addressing.

0.7 mm (Ball diameter)

- Instant drying
- Waterproof



- Ink colours : 3 colours
- 12 / 1,728
- M³ 0.046903



4549441 003189 BLACK



4549441 003196 BLUE



4549441 003202 RED

Display Box



EGB-SG1/50PC
72 X 72 X 154 mm

Artline® SG-8

EGB-SG8850

DYESTUFF INK

XYLENE FREE

RoHS

Super-smooth writing. Retractable ballpoint pen.

0.5 mm (Ball diameter)

- Instant drying
- Waterproof



- Ink colours : 3 colours
- 12 / 864
- M³ 0.029128



4549441 013416 BLACK



4549441 013423 BLUE



4549441 013430 RED

Artline® SG-8

EGB-SG8810

DYESTUFF INK

XYLENE FREE

RoHS

Super-smooth writing. Retractable ballpoint pen.

1.0 mm (Ball diameter)

- Instant drying
- Waterproof



- Ink colours : 3 colours
- 12 / 864
- M³ 0.029128



4549441 013560 BLACK



4549441 013577 BLUE



4549441 013584 RED

Display Box



EGB-SG8810/50
86 X 86 X 147 mm

- PERMA
- WBM
- PAINT/
METAL
- SPE
- DRAW
- CALLIG
- HL
- BALLPOINT**
- Signature
- Decorite
- POS/
BD
- StiX
- SUPREME
- OTHER
- PADS
- XTEN
- TAT
- X
- vX
- QuiX
- DIY
NAME
- CLASSIX
TAT
- PACK/
DP

Artline® GEL INKED ROLLER BALLS



VIVID GEL INK INCORPORATED
INTO A CLEAR
SEE-THROUGH BARREL



Artline® *Softline 1500* EGB-1500

WATER BASED INK PIGMENT INK XYLENE FREE
BRITISH STANDARD RoHS

Ideal for general writing use in office, home or school. Good for sharp carbon copies.

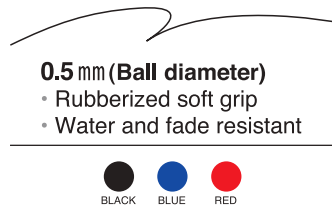

- 0.5 mm (Ball diameter)**
- Rubberized soft grip
 - Water and fade resistant



- Ink colours : 3 colours
- 12 / 576
- M³ 0.020832



4974052 810718 BLACK



4974052 810770 BLUE



4974052 810749 RED

Artline® *Softline 1700* EGB-1700

WATER BASED INK PIGMENT INK XYLENE FREE
BRITISH STANDARD RoHS

Ideal for general writing use in office, home or school. Good for sharp carbon copies.



- 0.7 mm (Ball diameter)**
- Rubberized soft grip



- Ink colours : 10 colours
- 12 / 576
- M³ 0.020832



4974052 815188 BLACK



4974052 815201 BLUE

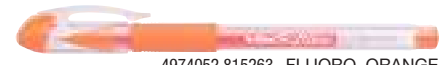

4974052 815263 FLUORO. ORANGE



4974052 815195 RED



4974052 815270 FLUORO. GREEN



4974052 815218 GREEN



4974052 815232 LIGHT BLUE



4974052 815249 FLUORO. YELLOW



4974052 815225 PURPLE

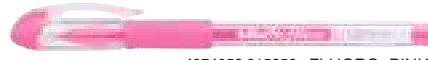

4974052 815256 FLUORO. PINK

Vinyl Wallet



EGB-1700/12W

- 12 / 144
- M³ 0.057340

Artline® *Softline 1900* EGB-1900

WATER BASED INK PIGMENT INK XYLENE FREE
BRITISH STANDARD RoHS

Ideal for decorating and writing on cards. Excellent metallic effect on dark paper/card.



- 1.0 mm (Ball diameter)**
- Rubberized soft grip
 - Water and fade resistant



- Ink colours : 2 colours
- 12 / 576
- M³ 0.057340



4974052 815522 GOLD



4974052 815539 SILVER

PERMA

WBM

PAINT/
METAL

SPE

DRAW

CALLIG

HL

GEL

Signature

Decorite

POS/
BD

StX

SUPREME

OTHER

PADS

XTEN

TAT

X

vX

QuiX

DIY
NAME

CLASSIX
TAT

PACK/
DP



- PERMA
- WBM
- PAINT/METAL
- SPE
- DRAW
- CALLIG
- HL
- GEL**
- Signature
- Decorite
- POS/BD
- StiX
- SUPREME
- OTHER
- PADS
- XTEN
- TAT
- X
- vX
- QuiX
- DIY NAME
- CLASSIX TAT
- PACK/DP

Artline® GELTRAC EGB-5550

WATER BASED INK DYESTUFF INK
 XYLENE FREE RoHS

Ideal for general writing use in office, home or school. Retractable gel ink roller ball.

0.5 mm (Ball diameter)

- Rubberized soft grip
- Water and fade resistant

● BLACK ● BLUE ● RED



- Ink colours : 3 colours
- 12 / 432
- M³ 0.014760

Artline® GELTRAC EGB-5570

WATER BASED INK DYESTUFF INK
 XYLENE FREE RoHS

Ideal for general writing use in office, home or school. Retractable gel ink roller ball.

0.7 mm (Ball diameter)

- Rubberized soft grip
- Water and fade resistant

● BLACK ● BLUE



- Ink colours : 2 colours
- 12 / 432
- M³ 0.014760

Artline® ROLLER BALLS



SMOOTH ROLLER BALL TIP ALLOWS FOR BLUR-FREE FINE LINES



Artline® RollerBall ERB-4200

WATER BASED INK DYESTUFF INK XYLENE FREE

BRITISH STANDARD RoHS

For general writing use in office, home or school.

0.5 mm (Ball diameter)

- Blur resistant ink
- Water based

BLACK BLUE BLACK BLUE DARK RED

- Ink colours : 4 colours
- 12 / 576
- M³ 0.015428

4549441 014093 BLACK

4549441 014116 BLUE BLACK

4549441 014109 BLUE

4549441 014123 DARK RED

AMM-ERB/D
170 X 145 X 360 mm

Artline® RollerBall ERB-4400

WATER BASED INK DYESTUFF INK XYLENE FREE

BRITISH STANDARD RoHS

For general writing use in office, home or school.

0.7 mm (Ball diameter)

- Blur resistant ink
- Water based

BLACK BLUE BLACK BLUE DARK RED

- Ink colours : 4 colours
- 12 / 576
- M³ 0.015428

4549441 014130 BLACK

4549441 014154 BLUE BLACK

4549441 014147 BLUE

4549441 014161 DARK RED

AMM-ERB/D
170 X 145 X 360 mm

PERMA

WBM

PAINT/
METAL

SPE

DRAW

CALLIG

HL

ROLLER
BALLS

Signature

Decorite

POS/
BD

Stix

SUPREME

OTHER

PADS

XTEN

TAT

X

vX

QuiX

DIY
NAME

CLASSIX
TAT

PACK/
DP

Artline Signature

Build your own pen



ARTLINE SIGNATURE CARRIES WITH YOU FOR BUSINESS OR PRIVATE USE TO ENJOY ARTLINE HIGH QUALITY PEN FOR YOUR IMPORTANT WRITING NEEDS AT ALL TIMES

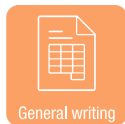

General writing

How to build Artline Signature

STEP 01

Choose colour barrel.



STEP 02

Choose refill type for your writing preference.



Combine dedicated barrel and refill to use.

*Complete pens are available. Please contact us for details.

Your own pen is complete!!

Features

- You can build your own favorite pen by selecting a barrel colour and a refill of your choice.
- Artline Signature carries with you for business or private use to enjoy Artline high quality pen for your important writing needs at all times.
- Refillable.

Artline Signature Cap & Barrel EKSG-PHC



You can build your own favorite pen by selecting a barrel colour and a refill of your choice.

- Sleek metal barrel



4549441 009389 SILVER

4549441 009341 BLACK

4549441 009358 BLUE

4549441 009365 RED

4549441 009396 WHITE

Clamshell



EKSG-PHC/CP

- 6 / 144
- M³ 0.034844

REFILL FOR Artline Signature FINE PEN 0.4 EKSG-200RF

WATER BASED INK

DYESTUFF INK

XYLENE FREE



Experience smooth and effortless writing with class.



0.4 mm (Writing width)

- Fine line
- Blur resistant ink



- Ink colours : 3 colours
- 12 / 576
- M³ 0.010962



4549441 008986 BLACK



4549441 008993 BLUE



4549441 009006 RED

REFILL FOR Artline Signature ROLLER BALL 0.7 EKSG-440RF

WATER BASED INK

DYESTUFF INK

XYLENE FREE



Experience smooth and effortless writing with class.



0.7 mm (Ball diameter)

- Fine line
- Blur resistant ink



- Ink colours : 3 colours
- 12 / 576
- M³ 0.010962



4549441 009259 BLACK



4549441 009266 BLUE



4549441 009273 RED

AMM-EKSG/D

403 X 144 X 390 mm



PERMA

WBM

PAINT/
METAL

SPE

DRAW

CALLIG

HL

PEN

**Artline
Signature**

Decorite

POS/
BD

StX

SUPREME

OTHER

PADS

XTEN

TAT

X

vX

QuiX

DIY
NAME

CLASSIX
TAT

PACK/
DP

Artline Decorite



Features

- 1 Ready to use upon cap-off**

~~SHAKE~~ ~~PUMP~~ No need to shake or pump before use
- 2 Ideal for decorating and writing on greeting cards and craft papers**
- 3 High-density ink shows vividly on dark coloured paper**
- 4 Colour layering**

Can be overlaid once ink dries

*Ink may smudge on certain type of material
- 5 Can be used on virtually any surface**

Suitable for decorating on a variety of materials

PHOTOGRAPHIC PAPER WOOD PORCELAIN

*Ink is erasable on non-porous surfaces
- 6 Wet erasable on non-porous surfaces**

Easily erasable repeatedly on plastic or glass

Neon Colour

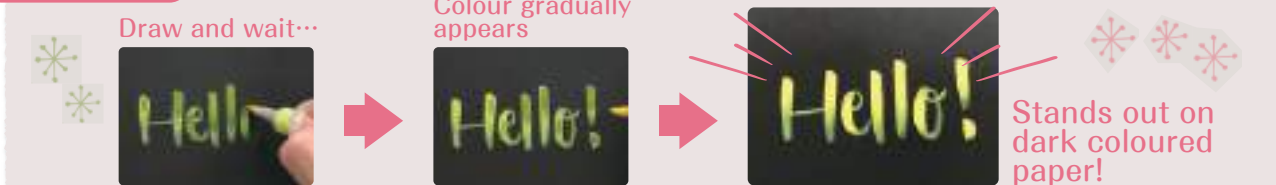

For decorating and writing on card, glass, porcelain, metal and plastic.
1.0mm for fine lines and lettering.



1.0 mm (Writing width)

- Fade resistant
- Acid free
- Bullet style



4549441 009808 BLACK

EDF-1



EDFM-1



EDFN-1



- Ink colours : 25 colours
- 12 / 576
- M³ 0.019649
- ※ DYESTUFF + PIGMENT INK

Plastic Set Case



EDF-1/4PSH1 4549441 011009



EDF-1/4PSH2 4549441 011016



EDF-1/4PSH3 4549441 011023



EDF-1/4PSH4 4549441 014260

- 12 / 144
- M³ 0.050750



4549441 009822 BLUE



4549441 009846 RED



4549441 009860 BROWN



4549441 009907 YELLOW



4549441 009884 WHITE



4549441 009921 YELLOW GREEN



4549441 010040 GOLD



4549441 010064 SILVER



4549441 010088 BRONZE



4549441 010125 METALLIC BLUE



4549441 013713 NEON YELLOW



4549441 013720 NEON ORANGE



4549441 013737 NEON PINK

Clamshell



4549441 011658

EDF-1/8CPH1

- 12 / 72
- M³ 0.042910



Can be attached to AMM-EDF-1/D

AMM-EDF-1/NE/D

222 X 145 X 68 mm



AMM-EDF-1/D

222 X 187 X 467 mm



Conforms to ASTM D 4236 for USA only

Artline Decorite 3.0

EDF-3 EDFM-3 EDFN-3

WATER BASED INK

PIGMENT INK

XYLENE FREE



For decorating and writing on card, glass, porcelain, metal and plastic.
3.0mm for bold lettering and colouring.



3.0 mm (Writing width)

- Fade resistant
- Acid free
- Flat style



4549441 010200 BLACK



4549441 010224 BLUE



4549441 010385 PASTEL BLUE



4549441 010248 RED



4549441 010408 PASTEL GREEN



4549441 010262 BROWN



4549441 010422 PASTEL ORANGE



4549441 010309 YELLOW



4549441 010361 PASTEL PURPLE



4549441 010286 WHITE



4549441 010347 PASTEL PINK



4549441 010323 YELLOW GREEN

EDF-3



EDFM-3



EDFN-3



- Ink colours : 25 colours
- 12 / 576
- M³ 0.019649
- ※ DYESTUFF + PIGMENT INK

Plastic Set Case



EDF-3/4PSH1 4549441 011030



EDF-3/4PSH2 4549441 011047



EDF-3/4PSH3 4549441 011054



EDF-3/4PSH4 4549441 014277

- 12 / 144
- M³ 0.050750



4549441 010446 GOLD



4549441 010507 METALLIC RED



4549441 010460 SILVER



4549441 010545 METALLIC GREEN



4549441 010484 BRONZE



4549441 010569 METALLIC PURPLE



4549441 010521 METALLIC BLUE



4549441 010583 METALLIC PINK



4549441 013768 NEON YELLOW



4549441 013799 NEON GREEN*



4549441 013775 NEON ORANGE



4549441 013805 NEON PURPLE



4549441 013782 NEON PINK

Clamshell



EDF-3/8CPH1

- 12 / 72
- M³ 0.042910



Can be attached to AMM-EDF-3/D

AMM-EDF-3/NE/D

222 X 145 X 68 mm



AMM-EDF-3/D

222 X 187 X 467 mm



Conforms to ASTM D 4236 for USA only

For decorating and writing on card, glass, porcelain, metal and plastic.
Brush for flexible writing.



Brush style (Flexible)

- Fade resistant
- Acid free

EDF-F



EDFM-F



EDFN-F



- Ink colours : 25 colours
- 12 / 576
- M³ 0.019649
- ※ DYESTUFF + PIGMENT INK

Plastic Set Case



EDF-F/4PSH1 4549441 011061



EDF-F/4PSH2 4549441 011078



EDF-F/4PSH3 4549441 011085



EDF-F/4PSH4 4549441 014284

- 12 / 144
- M³ 0.050750



4549441 010606 BLACK



4549441 010620 BLUE



4549441 010644 RED



4549441 010668 BROWN



4549441 010705 YELLOW



4549441 010682 WHITE



4549441 010729 YELLOW GREEN



4549441 010842 GOLD



4549441 010866 SILVER



4549441 010880 BRONZE



4549441 010927 METALLIC BLUE



4549441 013812 NEON YELLOW



4549441 013829 NEON ORANGE



4549441 013836 NEON PINK

Clamshell



4549441 011672

EDF-F/8CPH1

- 12 / 72
- M³ 0.042910



Can be attached to AMM-EDF-F/D

AMM-EDF-F/NE/D

222 X 145 X 68 mm



AMM-EDF-F/D

222 X 187 X 467 mm



Conforms to ASTM D 4236 for USA only

PERMA

WBM

PAINT/METAL

SPE

DRAW

CALLIG

HL

PEN

Signature

Artline Decorite

POS/BD

StiX

SUPREME

OTHER

PADS

XTEN

TAT

X

vX

QuiX

DIY NAME

CLASSIX TAT

PACK/DP

Artline® POSTER MARKERS



VIVID OPAQUE WATER BASED
POSTER PAINT
IDEAL FOR POSTERS, MENU
BOARDS AND SIGN WRITING

Highly opaque pigment ink with superior water and
fade resistant performance.

Suitable for use on card, metal, plastic, glass,
wood, rubber, stone, etc.

Allows overpainting without bleed-through.
Acid free and easily washes off non-porous surfaces.

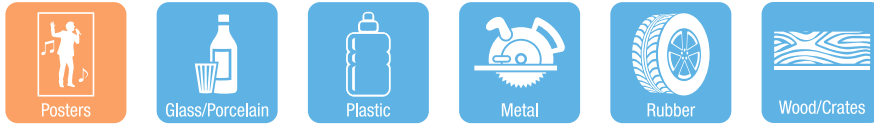

Artline® POSTER MARKER 4 EPP-4



2.0mm writing. Ideal for small text, detail and letter-depth shadows.



2.0 mm (Writing width)

- Water and fade resistant
- Bullet style



- Ink colours : 19 colours
- 12 / 576
- M³ 0.035250

* Spare nibs are available with lead
time and minimum order quantity.
Please contact us for details.



Conforms to
ASTM D 4236
for USA only



4974052 850004 BLACK



4974052 850011 BLUE



4974052 850097 FLUORO. ORANGE



4974052 850028 RED



4974052 850110 FLUORO. PINK



4974052 850035 GREEN



4974052 850127 FLUORO. GREEN



4974052 850042 BROWN



4974052 838842 GOLD



4974052 850059 ORANGE



4974052 838859 SILVER



4974052 850066 PURPLE



4974052 838804 METALLIC RED



4974052 850073 YELLOW



4974052 838811 METALLIC BLUE



4974052 850134 WHITE



4974052 838828 METALLIC GREEN



4974052 850080 FLUORO. YELLOW



4974052 838835 METALLIC PURPLE

Artline® POSTER MARKER 6 EPP-6

- WATER BASED INK
- PIGMENT INK
- LIQUID INK
- XYLENE FREE
- SPARE NIB
- VALVE ACTION
- BRITISH STANDARD
- RoHS

6.0mm writing width with round nib. Ideal for medium text, detail and letter-depth shadows.



6.0 mm (Writing width)

- Water and fade resistant
- Bullet style



- Ink colours : 12 colours
- 6 / 288
- M³ 0.042550

*Spare nibs are available with lead time and minimum order quantity. Please contact us for details.



Conforms to ASTM D 4236 for USA only



4974052 850905 BLACK



4974052 850912 BLUE



4974052 851018 WHITE



4974052 850929 RED



4974052 850974 FLUORO. YELLOW



4974052 850936 GREEN



4974052 850981 FLUORO. ORANGE



4974052 850943 BROWN



4974052 850998 FLUORO. PINK



4974052 850950 PURPLE



4974052 851001 FLUORO. GREEN



4974052 850967 YELLOW

INSTRUCTION FOR POSTER MARKER

- Before first use, remove cap and hold marker with the nib side facing up. Press down nib with your thumb once to release air.
- Replace cap and shake well.
- Depress the nib lightly a few times for sufficient ink flow.
- Do not press the nib too hard as excessive pressure can result in blotting.
- If the ink colour fades, wipe the nib with a piece of tissue paper or cloth.

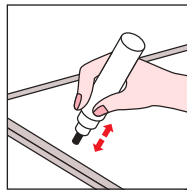

Artline® POSTER MARKER 12 EPP-12

- WATER BASED INK
- PIGMENT INK
- LIQUID INK
- XYLENE FREE
- SPARE NIB
- VALVE ACTION
- BRITISH STANDARD
- RoHS

12mm wide nib for bold impression. Ideal for headings, underlining and letter shadowing.



12.0 mm (Writing width)
• Water and fade resistant

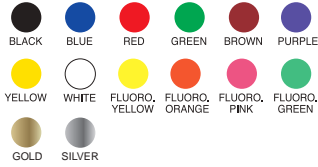

- Ink colours : 14 colours
- 6 / 144
- M³ 0.043992

*Spare nibs are available with lead time and minimum order quantity. Please contact us for details.



Conforms to ASTM D 4236 for USA only



4974052 851605 BLACK



4974052 851612 BLUE

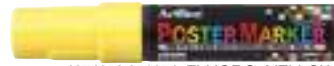

4974052 851674 FLUORO. YELLOW



4974052 851629 RED



4974052 851681 FLUORO. ORANGE



4974052 851636 GREEN



4974052 851698 FLUORO. PINK



4974052 851643 BROWN



4974052 851704 FLUORO. GREEN



4974052 851650 PURPLE



4974052 860522 GOLD



4974052 851667 YELLOW



4974052 860539 SILVER



4974052 851711 WHITE

Artline® POSTER MARKER 20 EPP-20

- WATER BASED INK
- PIGMENT INK
- LIQUID INK
- XYLENE FREE
- SPARE NIB
- VALVE ACTION
- BRITISH STANDARD
- RoHS

20mm writing. Ideal for headings, underlining and letter shadowing.



20.0 mm (Writing width)
• Water and fade resistant

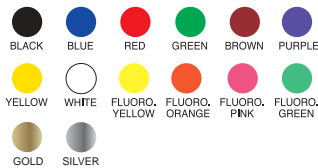

- Ink colours : 14 colours
- 6 / 72
- M³ 0.028830

*Spare nibs are available with lead time and minimum order quantity. Please contact us for details.



Conforms to ASTM D 4236 for USA only



4974052 852053 BLACK



4974052 852060 BLUE



4974052 852107 FLUORO. YELLOW



4974052 852077 RED



4974052 860577 FLUORO. ORANGE



4974052 852084 GREEN



4974052 852114 FLUORO. PINK



4974052 852091 BROWN



4974052 860584 FLUORO. GREEN



4974052 860744 PURPLE

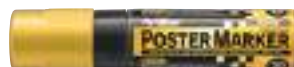

4974052 860591 GOLD



4974052 860560 YELLOW



4974052 860607 SILVER

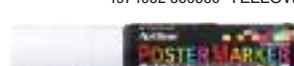

4974052 852121 WHITE

- PERMA
- WBM
- PAINT/METAL
- SPE
- DRAW
- CALLIG
- HL
- PEN
- Signature
- Decorite
- POSTER
- StiX
- SUPREME
- OTHER
- PADS
- XTEN
- TAT
- X
- vX
- QuiX
- DIY NAME
- CLASSIX TAT
- PACK/DP

Artline® POSTER MARKER 30 EPP-30

- WATER BASED INK
- PIGMENT INK
- LIQUID INK
- XYLENE FREE
- SPARE NIB
- VALVE ACTION
- BRITISH STANDARD
- RoHS

30mm writing. Ideal for banners and impact attention-grabbing text.

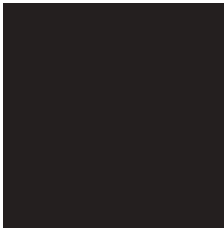

4974052 852251 BLACK

30.0 mm (Writing width)

- Water and fade resistant

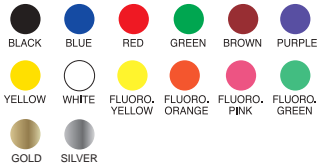

- Ink colours : 14 colours
- 6 / 72
- M³ 0.040920

*Spare nibs are available with lead time and minimum order quantity. Please contact us for details.



4974052 852268 BLUE



4974052 852299 FLUORO. YELLOW



4974052 852275 RED



4974052 852305 FLUORO. ORANGE



4974052 852282 GREEN



4974052 852312 FLUORO. PINK



4974052 860669 BROWN



4974052 852329 FLUORO. GREEN



4974052 860768 PURPLE



4974052 860683 GOLD



4974052 860676 YELLOW



4974052 860690 SILVER



4974052 806285 WHITE

Plastic Box



4549441 008498

EPP-30/4W2

- 6 / 36
- M³ 0.052438



4549441 008504

EPP-30/4W3

- 6 / 36
- M³ 0.052438



4549441 008511

EPP-30/4W4

- 6 / 36
- M³ 0.052438



Conforms to ASTM D 4236 for USA only

INSTRUCTION FOR POSTER MARKER

- Before first use, remove cap and hold marker with the nib side facing up. Press down nib with your thumb once to release air.
- Replace cap and shake well.
- Depress the nib lightly a few times for sufficient ink flow.
- Do not press the nib too hard as excessive pressure can result in blotting.
- If the ink colour fades, wipe the nib with a piece of tissue paper or cloth.

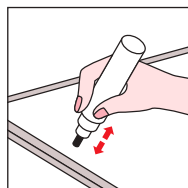

Artline® BOARD MARKERS

IDEAL FOR MENU BOARDS IN RESTAURANTS, PUBS & CLUBS ETC.

Recommended for indoor use.



Artline® Glassboard Marker

EPG-4

WATER BASED INK

PIGMENT INK

LIQUID INK

XYLENE FREE

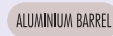

Intense vivid colour for marking on glass. Easily erasable with a dry-wipe or a water dampened wipe.



2.0 mm (Writing width)

• Bullet style



- Ink colours : 8 colours
- 12 / 576
- M³ 0.030574



4974052 861314 WHITE



4974052 861321 BLACK

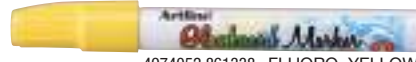

4974052 861338 FLUORO. YELLOW

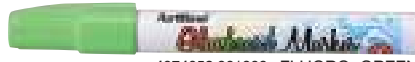

4974052 861383 FLUORO. GREEN



4974052 861352 FLUORO. PINK



4974052 861345 FLUORO. ORANGE



4974052 861369 LIGHT BLUE



4974052 861376 PURPLE

AMM-EPG4

134 X 165 X 330 mm



INSTRUCTION FOR GLASS BOARD & OPAQUE INK BOARD MARKER

- Before first use, remove cap and hold marker with the nib side facing up. Press down nib with your thumb once to release air.
- Replace cap and shake well.
- Depress the nib lightly a few times for sufficient ink flow.
- Do not press the nib too hard as excessive pressure can result in blotting.
- If the ink colour fades, wipe the nib with a piece of tissue paper or cloth.

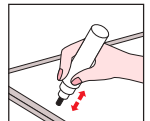

Artline® Opaque Ink Board Marker

EPD-4

PIGMENT INK

LIQUID INK

XYLENE FREE



Excellent for all whiteboards, glass and plastic. Erasable with a regular whiteboard eraser.



2.0 mm (Writing width)

- Dense colour - Low odour
- Bullet style



- Ink colours : 6 colours
- 12 / 576
- M³ 0.035250



4974052 838286 FLUORO. ORANGE



4974052 838262 FLUORO. PINK



4974052 838309 BLUE



4974052 838293 FLUORO. GREEN



4974052 838316 WHITE



4974052 838279 FLUORO. YELLOW

EPD-4/W1

• 18 / 216

• M³ 0.073370 4974052 838729



Plastic Box



Artline® Chalk Marker EPW-4

WATER BASED INK PIGMENT INK LIQUID INK XYLENE FREE
 VALVE ACTION BRITISH STANDARD RoHS

Excellent for all blackboards, whiteboards, glass and plastic. Erasable with a water dampened wipe.



4974052 838200 BLACK



2.0 mm (Writing width)

- Fade resistant
- Bullet style

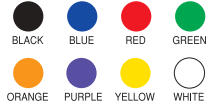

- Ink colours : 8 colours
- 12 / 576
- M³ 0.035250



4974052 838217 BLUE



4974052 838637 YELLOW



4974052 838224 RED



4974052 838644 WHITE



4974052 838231 GREEN



4974052 838248 ORANGE



4974052 838255 PURPLE

Plastic Box



4974052 838712

EPW-4/4W1

• 18 / 216

• M³ 0.073371



4974052 838736

EPW-4/4W2

• 18 / 216

• M³ 0.073371



AM-EPW4

166 X 198 X 487 mm

Artline® Chalk Marker EPW-12

WATER BASED INK PIGMENT INK LIQUID INK XYLENE FREE
 VALVE ACTION BRITISH STANDARD RoHS

Wide bonded nib for bold marking board. Erasable with a water dampened wipe.



12.0 mm (Writing width)

- Fade resistant

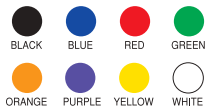

- Ink colours : 8 colours
- 12 / 576
- M³ 0.043992



4974052 861031 BLACK



4974052 861048 BLUE



4974052 861086 PURPLE



4974052 861055 RED



4974052 861109 YELLOW



4974052 861062 GREEN



4974052 861093 WHITE



4974052 861079 ORANGE

INSTRUCTION FOR CHALK MARKER

- Before first use, remove cap and hold marker with the nib side facing up. Press down nib with your thumb once to release air.
- Replace cap and shake well.
- Depress the nib lightly a few times for sufficient ink flow.
- Do not press the nib too hard as excessive pressure can result in blotting.
- If the ink colour fades, wipe the nib with a piece of tissue paper or cloth.

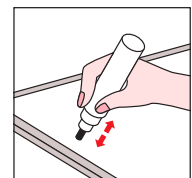

PERMA
 WBM
 PAINT/METAL
 SPE
 DRAW
 CALLIG
 HL
 PEN
 Signature
 Decorite

POSTER

Stix
 SUPREME
 OTHER
 PADS
 XTEN
 TAT
 X
 vX
 QuiX
 DIY NAME
 CLASSIX TAT
 PACK/DP

Artline® WATER COLOURS



PERFECT FOR
CHILDREN'S DRAWINGS

Can be used for drawing or
for painting by simply adding water.
Ink will not bleed through paper.

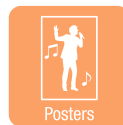

Artline® 300 WATER COLOUR

EK-300

WATER BASED INK

DYESTUFF INK

XYLENE FREE



Conforms to BS safety cap.



2.0 mm (Writing width)

• Waterbased dyestuff ink



• Ink colours : 12 colours



4974052 813702 BLACK



4974052 813726 BLUE



4974052 813863 PINK



4974052 813740 RED



4974052 813887 LIGHT BLUE



4974052 813764 GREEN



4974052 813900 YELLOW GREEN



4974052 813788 BROWN



4974052 813924 OCHRE



4974052 813801 ORANGE



4974052 813825 PURPLE



4974052 813849 YELLOW



Ventilated cap

Conforms to BS Safety cap standard.

Paper Box



4974052 813368

EK-300/12PW/AU

- 1 / 48
- M³ 0.035175

CONNECTABLE, BUILDABLE STATIONERY

Artline® Stix

BUILD & DRAW



COLOURING MARKER
ETX-300



P82

BRUSH MARKER
ETX-F



P83

DRAWING PEN
ETX-200



P84

HIGHLIGHTER
ETX-600



P85



PERMA

WBM

PAINT/
METAL

SPE

DRAW

CALLIG

HL

PEN

Signature

Decorite

POS/
BD

Artline Stix

SUPREME

OTHER

PADS

XTEN

TAT

X

vX

QuiX

DIY
NAME

CLASSIC

TAT

PACK/
DP

Artline® StiX

COLOURING MARKER

ETX-300

WATER BASED INK

DYESTUFF INK

XYLENE FREE



Perfect for colouring and drawing. Connectable to Artline StiX series.



1.2 mm (Writing width)

- Waterbased dyestuff ink
- Bullet style



- Ink colours : 26 colours
- 12 / 576
- M³ 0.022680

- ※1 PIGMENT INK
- ※2 DYESTUFF + PIGMENT INK



EXCEPT FLUORO.
AND BRIGHT COLOURS



4974052 861840 BLACK



4974052 861857 BLUE



4974052 861987 TURQUOISE



4974052 861864 RED

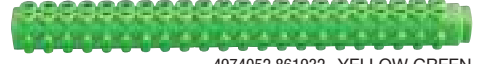

4974052 861932 YELLOW GREEN

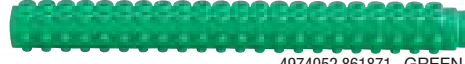

4974052 861871 GREEN

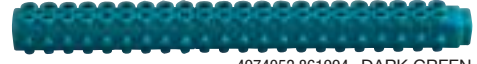

4974052 861994 DARK GREEN



4974052 861888 BROWN



4974052 862007 DARK RED



4974052 862038 ORANGE



4974052 862014 DARK BROWN



4974052 861895 PURPLE



4974052 862021 GREY



4974052 861901 YELLOW

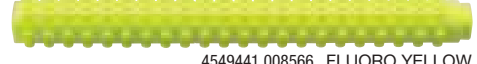

4549441 008566 FLUORO.YELLOW



4974052 861918 PINK



4549441 008573 FLUORO.ORANGE ※1



4974052 861949 MAGENTA



4549441 008580 FLUORO.PINK ※1



4974052 861956 APRICOT



4549441 008597 FLUORO.GREEN ※2

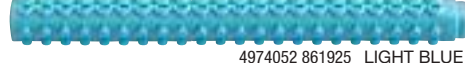

4974052 861925 LIGHT BLUE

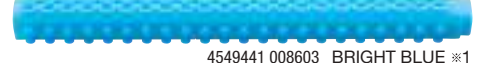

4549441 008603 BRIGHT BLUE ※1



4974052 861963 ROYAL BLUE



4549441 008610 BRIGHT PURPLE ※1



4974052 861970 SKY BLUE



Paper Box



4974052 862045

ETX-300/6WK

- 12 / 144
- M³ 0.048408



4974052 862076

ETX-300/12WK

- 12 / 72
- M³ 0.045476

* Specifications are subject to change without notice.

Perfect for drawing and painting. This brush type nib will let you have both wide and fine lines to be drawn as you wish. Connectable to Artline StiX series.



- Brush style (Flexible)
- Waterbased dyestuff ink



- Ink colours : 26 colours
- 12 / 576
- M³ 0.022680

- ※1 PIGMENT INK
- ※2 DYESTUFF + PIGMENT INK



4974052 862083 BLACK



4974052 862090 BLUE

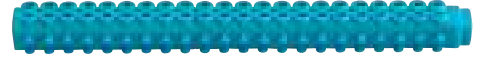

4974052 862229 TURQUOISE



4974052 862106 RED



4974052 862175 YELLOW GREEN

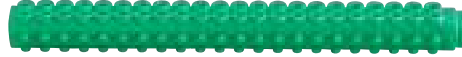

4974052 862113 GREEN



4974052 862236 DARK GREEN



4974052 862120 BROWN



4974052 862243 DARK RED



4974052 862274 ORANGE



4974052 862250 DARK BROWN



4974052 862137 PURPLE



4974052 862267 GREY



4974052 862144 YELLOW



4549441 008689 FLUORO.YELLOW



4974052 862151 PINK



4549441 008696 FLUORO.ORANGE ※1



4974052 862182 MAGENTA



4549441 008702 FLUORO.PINK ※1



4974052 862199 APRICOT



4549441 008719 FLUORO.GREEN ※2



4974052 862168 LIGHT BLUE



4549441 008726 BRIGHT BLUE ※1



4974052 862205 ROYAL BLUE



4549441 008733 BRIGHT PURPLE ※1



4974052 862212 SKY BLUE



Plastic Box



4974052 862281

ETX-F/6PB1

- 12 / 144
- M³ 0.046346



4974052 862311

ETX-F/12PB1

- 12 / 72
- M³ 0.041666

Paper Box



4974052 862304

ETX-F/20WK

- 12 / 36
- M³ 0.042205

* Specifications are subject to change without notice.



DRAWING PEN

ETX-200

WATER BASED INK

DYESTUFF INK

XYLENE FREE



Perfect for drawing and sketching. Connectable to Artline StiX series.



0.5 mm (Writing width)

- Blur resistant ink
- Fine line



- Ink colours : 20 colours
- 12 / 576
- M³ 0.022680



4974052 862779 BLACK



4974052 862786 BLUE



4974052 862885 LIGHT BLUE



4974052 862793 RED



4974052 862892 ROYAL BLUE



4974052 862809 GREEN



4974052 862908 SKY BLUE



4974052 862816 BROWN



4974052 862915 TURQUOISE



4974052 862823 ORANGE



4974052 862922 YELLOW GREEN



4974052 862830 PURPLE



4974052 862939 DARK GREEN



4974052 862847 YELLOW



4974052 862946 DARK RED



4974052 862854 PINK



4974052 862953 DARK BROWN



4974052 862861 MAGENTA



4974052 862960 GREY



4974052 862878 APRICOT



- PERMA
- WBM
- PAINT/METAL
- SPE
- DRAW
- CALLIG
- HL
- PEN
- Signature
- Decorite
- POS/BD
- Artline StiX
- SUPREME
- OTHER
- PADS
- XTEN
- TAT
- X
- vX
- QuiX
- DIY NAME
- CLASSIX TAT
- PACK/DP



* Specifications are subject to change without notice.



Artline Stix HIGHLIGHTER ETX-600

WATER BASED INK PIGMENT INK XYLENE FREE

BRITISH STANDARD RoHS

Not like simple highlighters, Artline Stix highlighters are connectable with identical pattern of hollows and bumps! More fun! Connectable to Artline Stix series.



1.0-4.0 mm (Writing width)
• Chisel style



- Ink colour : 6 colours
- 12 / 576
- M³ 0.02268

※1 DYESTUFF INK
※2 DYESTUFF + PIGMENT INK



4549441 000027 FLUORO.YELLOW ※1



4549441 000041 FLUORO.ORANGE



4549441 000034 FLUORO.PINK



4549441 000058 FLUORO.GREEN ※2



4549441 000065 LIGHT BLUE

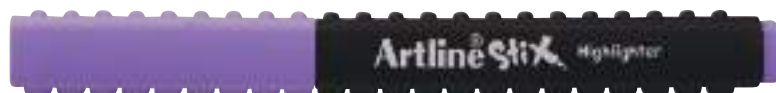

4549441 000072 PURPLE

* Specifications are subject to change without notice.

| |
|---------------------|
| PERMA |
| WBM |
| PAINT/METAL |
| SPE |
| DRAW |
| CALLIG |
| HL |
| PEN |
| Signature |
| Decorite |
| POS/BD |
| Artline Stix |
| SUPREME |
| OTHER |
| PADS |
| XTEN |
| TAT |
| X |
| vX |
| QuiX |
| DIY NAME |
| CLASSIX TAT |
| PACK/DP |

Artline SUPREME

MAKE YOUR MARK WITH A WIDE RANGE OF COLOURS, COMFORTABLE BARRELS AND SUPERIOR INK QUALITY THAT DELIVERS A SUPREME WRITING EXPERIENCE

FINE BODY

PERMANENT MARKER



EPF-700 ▶ P87

PERMANENT MARKER

METALLIC COLOUR



EPF-790 ▶ P88

PERMANENT MARKER

Glows under UV light



EPF-700UV ▶ P88

WHITEBOARD MARKER



EPF-507 ▶ P89

HIGHLIGHTER



EPF-600 ▶ P89



Brush Marker



EPF-F ▶ P90

Calligraphy Pen

Flat style



EPF-241/242/243/244/245 ▶ P91

Chisel style



EPF-241AB/242AB/243AB ▶ P93

SUPER FINE BODY

FINE PEN



EPFS-200 ▶ P94

COLOURING PEN



EPFS-210 ▶ P95

Brush Pen



EPFS-F ▶ P96

- PERMA
- WBM
- PAINT/METAL
- SPE
- DRAW
- CALLIG
- HL
- PEN
- Signature
- Decorite
- POS/BD
- StiX
- Artline SUPREME
- OTHER
- PADS
- XTEN
- TAT
- X
- vX
- QuiX
- DIY NAME
- CLASSIX TAT
- PACK/DP

Artline SUPREME PERMANENT MARKER

EPF-700



Instant drying permanent marker.



1.0 mm (Writing width)

- Waterproof
- Instant drying
- Bullet style



- Ink colours : 15 colours
- 12 / 576
- M³ 0.019649



4974052 865671 BLACK



4974052 865688 BLUE



4974052 865695 RED



4974052 865701 GREEN



4974052 866395 BROWN



4974052 865732 ORANGE



4974052 865725 PURPLE



4974052 865787 YELLOW



4974052 865718 PINK



4974052 865770 ROYAL BLUE



4974052 865756 LIGHT BLUE



4974052 865749 YELLOW GREEN



4974052 865763 GREY



4549441 005855 LIGHT PINK



4549441 005862 BLUISH YELLOW

Plastic Set Case



4549441 001994

EPF-700/4PSV1

- 12 / 144
- M³ 0.050750



4549441 002472

EPF-700/4PSV2

- 12 / 144
- M³ 0.050750

PERMA

WBM

PAINT/
METAL

SPE

DRAW

CALLIG

HL

PEN

Signature

Decorite

POS/
BD

Stix

Artline
SUPREME

OTHER

PADS

XTEN

TAT

X

vX

QuiX

DIY
NAME

CLASSIX
TAT

PACK/
DP

Artline SUPREME PERMANENT MARKER METALLIC COLOUR

EPF-790

PERMANENT

PIGMENT INK

XYLENE FREE

BRITISH STANDARD

RoHS

Instant drying permanent marker. Ideal for decorating and writing on plastic, glass and many other surfaces.



1.0 mm (Writing width)

- Waterproof
- Instant drying
- Bullet style



- Ink colours : 7 colours
- 12 / 576
- M³ 0.019649

※ 1 DYESTUFF + PIGMENT INK



4549441 000461 GOLD ※1



4549441 000478 SILVER



4549441 000485 BRONZE ※1



4549441 000508 METALLIC BLUE ※1



4549441 000492 METALLIC PINK ※1



4549441 000515 METALLIC GREEN ※1



4549441 000522 METALLIC PURPLE ※1

Plastic Set Case



4549441 002021

EPF-790/4PSH1

- 12 / 144
- M³ 0.050750



4549441 002502

EPF-790/4PSH2

- 12 / 144
- M³ 0.050750

Artline SUPREME PERMANENT MARKER Glows under UV light

EPF-700UV

PERMANENT

DYESTUFF INK

XYLENE FREE

BRITISH STANDARD

RoHS

Instant drying permanent marker. Ink glows vividly under UV light.



1.0 mm (Writing width)

- Waterproof
- Instant drying
- Bullet style



- Ink colours : 5 colours
- 12 / 576
- M³ 0.019649

※ 1 DYESTUFF + PIGMENT INK



4549441 005893 GLOW YELLOW



4549441 005909 GLOW PINK



4549441 005916 GLOW ORANGE



4549441 005923 GLOW BLUE ※1



4549441 005930 GLOW GREEN ※1



* Plastic set cases are available. Please contact us to place an order.

- PERMA
- WBM
- PAINT/METAL
- SPE
- DRAW
- CALLIG
- HL
- PEN
- Signature
- Decorite
- POS/BD
- StiX
- Artline SUPREME
- OTHER
- PADS
- XTEN
- TAT
- X
- vX
- QuiX
- DIY NAME
- CLASSIX TAT
- PACK/DP

Artline SUPREME WHITEBOARD MARKER EPF-507



Dense colour and easily erasable ink whiteboard marker.



1.5 mm (Writing width)
• Bullet style



• Ink colours : 10 colours
• 12 / 576
• M³ 0.019649



AMM-EPF-507/D12
175 X 144 X 510 mm

* Plastic set cases are available. Please contact us to place an order.

Artline SUPREME HIGHLIGHTER EPF-600



Bright and dense colour ink highlighter.



1.0-4.0 mm (Writing width)
• Chisel style



• Ink colours : 7 colours
• 12 / 576
• M³ 0.019649

※ 1 DYESTUFF INK
※ 2 DYESTUFF + PIGMENT INK



* Plastic set cases are available. Please contact us to place an order.

- PERMA
- WBM
- PAINT/METAL
- SPE
- DRAW
- CALLIG
- HL
- PEN
- Signature
- Decorite
- POS/BD
- StiX
- Artline SUPREME
- OTHER
- PADS
- XTEN
- TAT
- X
- vX
- QuiX
- DIY NAME
- CLASSIX TAT
- PACK/DP

Artline SUPREME *Brush Marker*

EPF-F

WATER BASED INK

DYESTUFF INK

XYLENE FREE



This brush type nib will let you have both wide and fine lines to be drawn as you wish.



Brush style (Flexible)
• Waterbased dyestuff ink



- Ink colours : 26 colours
- 12 / 576
- M³ 0.019649
- ※ 1 PIGMENT INK
- ※ 2 DYESTUFF + PIGMENT INK



Conforms to ASTM D 4236 for USA only



4549441 004605 BLACK



4549441 004629 BLUE



4549441 004988 TURQUOISE



4549441 004643 RED



4549441 004766 YELLOW GREEN



4549441 004667 GREEN



4549441 004926 DARK GREEN



4549441 004841 BROWN



4549441 004902 DARK RED



4549441 004742 ORANGE



4549441 004940 DARK BROWN



4549441 004704 PURPLE



4549441 004964 GREY



4549441 004681 YELLOW



4549441 011528 FLUORO. YELLOW



4549441 004728 PINK



4549441 011542 FLUORO. ORANGE ※1



4549441 004803 MAGENTA



4549441 011566 FLUORO. PINK ※1



4549441 004827 APRICOT



4549441 011580 FLUORO. GREEN ※2



4549441 004780 LIGHT BLUE



4549441 011603 BRIGHT BLUE ※1



4549441 004889 ROYAL BLUE



4549441 011627 BRIGHT PURPLE ※1



4549441 004865 SKY BLUE



AMM-EPF-F/D30

434 X 144 X 510 mm



* Plastic set cases are available. Please contact us to place an order.

Artline SUPREME *Calligraphy Pen 1.0* EPF-241

WATER BASED INK PIGMENT INK XYLENE FREE
 BRITISH STANDARD RoHS

For lettering, card writing, signatures and sketching.



- 1.0 mm (Writing width)**
- Water resistant
 - Fadeproof
 - Flat style



- Ink colours : 4 colours
- 12 / 576
- M³ 0.019649



4549441 006913 BLACK



4549441 006920 BLUE



4549441 006944 SEPIA



4549441 006937 RED

Artline SUPREME *Calligraphy Pen 2.0* EPF-242

WATER BASED INK PIGMENT INK XYLENE FREE
 BRITISH STANDARD RoHS

For lettering, card writing, signatures and sketching.



- 2.0 mm (Writing width)**
- Water resistant
 - Fadeproof
 - Flat style



- Ink colours : 4 colours
- 12 / 576
- M³ 0.019649



4549441 006951 BLACK



4549441 006968 BLUE



4549441 006982 SEPIA



4549441 006975 RED

Artline SUPREME *Calligraphy Pen 3.0* EPF-243

WATER BASED INK PIGMENT INK XYLENE FREE
 BRITISH STANDARD RoHS

For lettering, card writing, signatures and sketching.



- 3.0 mm (Writing width)**
- Water resistant
 - Fadeproof
 - Flat style



- Ink colours : 4 colours
- 12 / 576
- M³ 0.019649



4549441 006999 BLACK



4549441 007002 BLUE



4549441 007026 SEPIA



4549441 007019 RED

PERMA

WBM

PAINT/
METAL

SPE

DRAW

CALLIG

HL

PEN

Signature

Decorite

POS/
BD

Stix

Artline
SUPREME

OTHER

PADS

XTEN

TAT

X

vX

QuiX

DIY
NAME

CLASSIX
TAT

PACK/
DP

Artline SUPREME Calligraphy Pen 4.0 EPF-244

WATER BASED INK PIGMENT INK XYLENE FREE
 BRITISH STANDARD RoHS

For lettering, card writing, signatures and sketching.



4.0 mm (Writing width)

- Water resistant
- Fadeproof
- Flat style



- Ink colours : 4 colours
- 12 / 576
- M³ 0.019649



4549441 007033 BLACK



4549441 007040 BLUE



4549441 007064 SEPIA



4549441 007057 RED

Artline SUPREME Calligraphy Pen 5.0 EPF-245

WATER BASED INK PIGMENT INK XYLENE FREE
 BRITISH STANDARD RoHS

For lettering, card writing, signatures and sketching.



5.0 mm (Writing width)

- Water resistant
- Fadeproof
- Flat style



- Ink colours : 4 colours
- 12 / 576
- M³ 0.019649



4549441 007071 BLACK



4549441 007088 BLUE



4549441 007101 SEPIA



4549441 007095 RED

Plastic Set Case



4549441 007521

EPF-240/4PSH1

- 12 / 144
- M³ 0.050750

* Contains different nib sizes.



- PERMA
- WBM
- PAINT/METAL
- SPE
- DRAW
- CALLIG
- HL
- PEN
- Signature
- Decorite
- POS/BD
- StiX
- Artline SUPREME
- OTHER
- PADS
- XTEN
- TAT
- X
- vX
- QuiX
- DIY NAME
- CLASSIX TAT
- PACK/DP

IDEAL FOR A VARIETY OF LETTERING

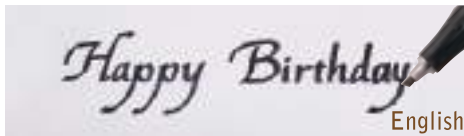
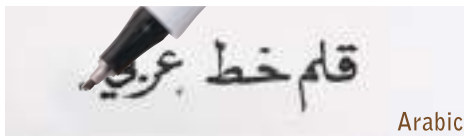
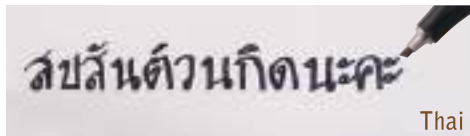

Artline SUPREME Calligraphy Pen 1.0

EPF-241AB

WATER BASED INK

PIGMENT INK

XYLENE FREE



For lettering, card writing, signatures and sketching.



1.0 mm (Writing width)

- Water resistant
- Fade proof
- Chisel style



- Ink colours : 3 colours
- 12 / 576
- M³ 0.019649

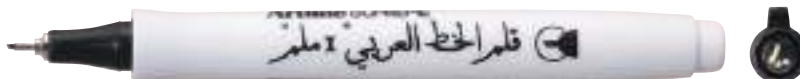

4549441 007118 BLACK



4549441 007125 BLUE



4549441 007132 RED

Artline SUPREME Calligraphy Pen 2.0

EPF-242AB

WATER BASED INK

PIGMENT INK

XYLENE FREE



For lettering, card writing, signatures and sketching.



2.0 mm (Writing width)

- Water resistant
- Fade proof
- Chisel style



- Ink colours : 3 colours
- 12 / 576
- M³ 0.019649



4549441 007149 BLACK



4549441 007156 BLUE



4549441 007163 RED

Artline SUPREME Calligraphy Pen 3.0

EPF-243AB

WATER BASED INK

PIGMENT INK

XYLENE FREE



For lettering, card writing, signatures and sketching.



3.0 mm (Writing width)

- Water resistant
- Fade proof
- Chisel style



- Ink colours : 3 colours
- 12 / 576
- M³ 0.019649

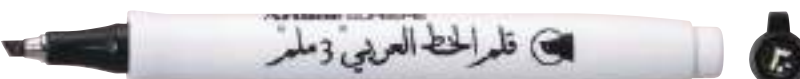

4549441 007170 BLACK



4549441 007187 BLUE



4549441 007194 RED

PERMA

WBM

PAINT/METAL

SPE

DRAW

CALLIG

HL

PEN

Signature

Decorite

POS/BD

StiX

Artline SUPREME

OTHER

PADS

XTEN

TAT

X

vX

QuiX

DIY NAME

CLASSIX TAT

PACK/DP

Artline SUPREME FINE PEN EPFS-200

WATER BASED INK

DYESTUFF INK

XYLENE FREE



Ideal for general writing including cards, letters and illustrations.



0.4 mm (Writing width)

- Blur resistant ink
- Fine line



- Ink colours : 30 colours
- 12 / 864
- M³ 0.024541

Paper Box



4549441 003035

EPFS-200/10W

- 12 / 96
- M³ 0.046363



4549441 003042

EPFS-200/20W

- 12 / 48
- M³ 0.042732



4549441 005213

EPFS-200/30W

- 12 / 24
- M³ 0.031914



4549441 002076 BLACK



4549441 002090 BLUE



4549441 002083 RED



4549441 002106 GREEN



4549441 002144 BROWN



4549441 002113 ORANGE



4549441 002137 PURPLE



4549441 002120 YELLOW



4549441 002151 PINK



4549441 002168 MAGENTA



4549441 002212 APRICOT



4549441 002229 LIGHT BLUE



4549441 002243 ROYAL BLUE



4549441 002175 SKY BLUE



4549441 002250 TURQUOISE



4549441 002182 YELLOW GREEN



4549441 002267 DARK GREEN



4549441 002199 DARK RED



4549441 002236 DARK BROWN



4549441 002205 GREY



4549441 005053 DARK ORANGE



4549441 005046 PALE ORANGE



4549441 005077 CHROME YELLOW



4549441 005060 LIGHT YELLOW



4549441 005084 LIGHT TURQUOISE



4549441 005091 PALE TURQUOISE



4549441 005107 PALE PURPLE



4549441 005022 PALE PINK



4549441 005039 PALE BROWN



4549441 005015 PALE GREY



Conforms to ASTM D 4236 for USA only



Triangular shape grip for easy writing.



Vividly coloured water based ink.



30 colours.

Sketching



Hatching

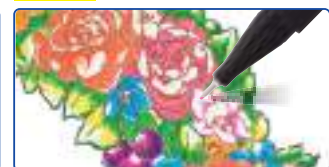

* Specifications are subject to change without notice.

Artline SUPREME COLOURING PEN EPFS-210

WATER BASED INK

DYESTUFF INK

XYLENE FREE



Ideal for general writing including cards, sketching and colouring.



0.6 mm (Writing width)

- Blur resistant ink
- Medium line



- Ink colours : 30 colours
- 12 / 864
- M³ 0.024541

Plastic Box



4549441 005824

EPFS-210/10W

- 12 / 96
- M³ 0.036424



4549441 005831

EPFS-210/20W

- 12 / 48
- M³ 0.036343



4549441 005848

EPFS-210/30W

- 12 / 24
- M³ 0.026373



4549441 005220 BLACK



4549441 005237 BLUE



4549441 005244 RED



4549441 005251 GREEN



4549441 005268 BROWN



4549441 005275 ORANGE



4549441 005282 PURPLE



4549441 005299 YELLOW



4549441 005305 PINK



4549441 005312 MAGENTA



4549441 005329 APRICOT



4549441 005336 LIGHT BLUE



4549441 005343 ROYAL BLUE



4549441 005350 SKY BLUE



4549441 005367 TURQUOISE



4549441 005374 YELLOW GREEN



4549441 005381 DARK GREEN



4549441 005398 DARK RED



4549441 005404 DARK BROWN



4549441 005411 GREY



4549441 005466 DARK ORANGE



4549441 005459 PALE ORANGE



4549441 005480 CHROME YELLOW



4549441 005473 LIGHT YELLOW



4549441 005497 LIGHT TURQUOISE



4549441 005503 PALE TURQUOISE



4549441 005510 PALE PURPLE



4549441 005435 PALE PINK



4549441 005442 PALE BROWN



4549441 005428 PALE GREY

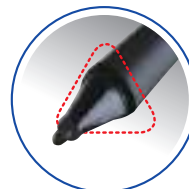

Triangular shape grip for easy writing.



Vividly coloured water based ink.



30 colours.

Sketching



Colouring

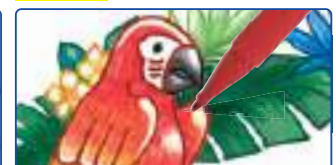

Conforms to ASTM D 4236 for USA only

* Specifications are subject to change without notice.

PERMA

WBM

PAINT/METAL

SPE

DRAW

CALLIG

HL

PEN

Signature

Decorite

POS/BD

StiX

Artline SUPREME

OTHER

PADS

XTEN

TAT

X

vX

QuiX

DIY NAME

CLASSIX TAT

PACK/DP

Artline SUPREME

Brush Pen

BRUSH PEN



Features



Brush style
(Flexible brush nib)



Water based ink



Triangular shape grip
for easy writing



48 colours



Includes 6
bright colours



Artline SUPREME Blender
is available

How to draw

Drawing



Blurring



Colouring



Gradation



*Can be blurred or gradated with Blender.

Paper Box



4549441 013065

EPFS-F/12W

- 12 / 96
- M³ 0.052107



4549441 013072

EPFS-F/24W

- 12 / 48
- M³ 0.042923



4549441 013089

EPFS-F/36W

- 12 / 24
- M³ 0.031618



4549441 020964

EPFS-F/49BXV

- 6 / 24
- M³ 0.044285



4549441 020933

EPFS-F/7BXV1

- 12 / 144
- M³ 0.043104



4549441 020940

EPFS-F/7BXV2

- 12 / 144
- M³ 0.043104



4549441 020957

EPFS-F/7BXV3

- 12 / 144
- M³ 0.043104

Artline SUPREME *Brush Pen*

EPFS-F

WATER BASED INK

DYESTUFF INK

XYLENE FREE



Flexible brush nib can create from extra-fine to medium line by changing pen pressure.
Ideal for drawing and colouring.

NEW



Brush style (Flexible)

• Waterbased dyestuff ink



• Ink colours : 48 colours

• 12 / 864

• M³ 0.024541

* 1 PIGMENT INK

** 2 DYESTUFF + PIGMENT INK



Conforms to
ASTM D 4236
for USA only



AMM-EPFS-F/D
350 X 250 X 465 mm



4549441 011979 BLACK

| | | | |
|--|-----------------------------|--|---------------------------------|
| | 4549441 011986 BLUE | | 4549441 019692 DARK PURPLE |
| | 4549441 011993 RED | | 4549441 019678 DARK PINK |
| | 4549441 012006 GREEN | | 4549441 012167 GREY |
| | 4549441 012013 BROWN | | 4549441 012211 DARK ORANGE |
| | 4549441 012020 ORANGE | | 4549441 012204 PALE ORANGE |
| | 4549441 012037 PURPLE | | 4549441 012235 CHROME YELLOW |
| | 4549441 012044 YELLOW | | 4549441 012228 LIGHT YELLOW |
| | 4549441 012051 PINK | | 4549441 012242 LIGHT TURQUOISE |
| | 4549441 012068 MAGENTA | | 4549441 019753 LIGHT BROWN |
| | 4549441 012075 APRICOT | | 4549441 019746 PALE BLUE |
| | 4549441 019654 CORAL PINK | | 4549441 019647 PALE RED |
| | 4549441 019661 ROSE PINK | | 4549441 019708 PALE GREEN |
| | 4549441 012082 LIGHT BLUE | | 4549441 012259 PALE TURQUOISE |
| | 4549441 012099 ROYAL BLUE | | 4549441 012266 PALE PURPLE |
| | 4549441 012105 SKY BLUE | | 4549441 012181 PALE PINK |
| | 4549441 019722 NAVY BLUE | | 4549441 012198 PALE BROWN |
| | 4549441 019739 MARINE BLUE | | 4549441 012174 PALE GREY |
| | 4549441 012112 TURQUOISE | | 4549441 012273 FLUORO.YELLOW |
| | 4549441 012129 YELLOW GREEN | | 4549441 012280 FLUORO.ORANGE *1 |
| | 4549441 019715 OLIVE | | 4549441 012297 FLUORO.PINK *1 |
| | 4549441 019685 GREY PURPLE | | 4549441 012303 FLUORO.GREEN *2 |
| | 4549441 012136 DARK GREEN | | 4549441 012310 BRIGHT BLUE *1 |
| | 4549441 012143 DARK RED | | 4549441 012327 BRIGHT PURPLE *1 |
| | 4549441 012150 DARK BROWN | | |

Artline SUPREME *Blender*

EPFS-FB

WATER BASED INK

XYLENE FREE



Artline SUPREME Brush Pen ink can be blurred or gradated with the colourless clear ink.

NEW



Brush style (Flexible)

• Waterbased colourless ink



BLENDER

• 12 / 864

• M³ 0.024541



4549441 019760 BLENDER



EPFS-FB/3BXV

• 12 / 192

• M³ 0.029665

4549441 020971

PERMA

WBM

PAINT/
METAL

SPE

DRAW

CALLIG

HL

PEN

Signature

Decorite

POS/
BD

StX

Artline
SUPREME

OTHER

PADS

XTEN

TAT

X

vX

QuiX

DIY
NAME

CLASSIC
TAT

PACK/
DP

Artline® STATIONERIES



Artline® PENCIL 2B EP-2B

High quality Artline pencil with 2.5mm lead. The deep colour enables quick marking on exam answer sheets.



4974052 852732

- 12 / 2,880
- M³ 0.044512

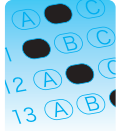

1 : Specially designed for exam.



2 : Can be easily read by test reading machines.



3 : Filling-in can be performed easily.



4 : Strong lead that resists breakage.



Artline® EXAMATE ERASER

For home, office & school.



4974052 856488

EER-8

- 10g
- 40 / 1,200
- M³ 0.013759



4974052 856600

EER-12

- 15g
- 30 / 900
- M³ 0.015613



4974052 856617

EER-22

- 28g
- 20 / 600
- M³ 0.018601

Artline® GLUE STICK

For home, office & school. Easy, clean & washable. Acid free.



4974052 845642

EG-8

- 8g
- 30 / 810
- M³ 0.036424



4974052 845659

EG-25

- 25g
- 12 / 288
- M³ 0.029256



4974052 845666

EG-40

- 40g
- 12 / 288
- M³ 0.040324

- PERMA
- WBM
- PAINT/METAL
- SPE
- DRAW
- CALLIG
- HL
- PEN
- Signature
- Decorite
- POS/BD
- StiX
- SUPREME

OTHER

- PADS
- XTEN
- TAT
- X
- vX
- QuiX
- DIY NAME
- CLASSIX TAT
- PACK/DP

Artline® GLUE STICK DISAPPEARING COLOUR

For home, office & school. Easy, clean & washable. Acid free. Goes on purple, then dries clear.



4974052 853593

EGD-8

8g

• 30 / 810

• M³ 0.036424

4974052 853630

EGD-25

25g

• 12 / 288

• M³ 0.029256

4974052 853647

EGD-40

40g

• 12 / 288

• M³ 0.040324

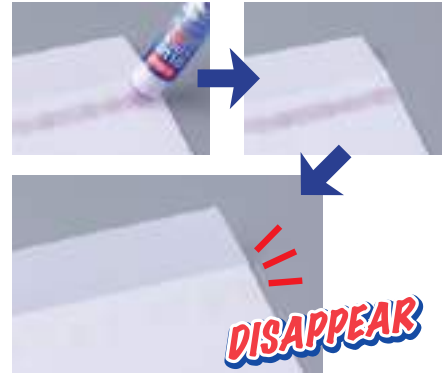

Goes on purple, then dries clear.

Artline® CORRECTION TAPE ESYT-B5M6

Slim and easy to use, high-quality correction tape. Vivid see-through body colour stands out at work and study.



Tape size: 5.0 mm x 6m

• 12 / 576

• M³ 0.052203



4549441 007699 BLUE BODY



4549441 007712 GREEN BODY



4549441 007705 YELLOW BODY



4549441 008320 PINK BODY

Artline® Correction Pen ECR-P7



For home, office & school. Suitable for correcting or covering paper surface.



7ml

• Metal tip

• 12 / 576

• M³ 0.040151

4974052 862410



INSTRUCTION FOR CORRECTION PEN

- Shake well with cap on before use, then squeeze and press to surface.

Artline® FINGERPRINT PAD EFP-40



PAD SIZE 41.7 mm ϕ



BLACK

• Ink colour : 1 colour

• 12 / 576

• M³ 0.060903



4974052 848599



<FEATURES>

- Easy to ink your finger evenly.
- Remove ink by wiping off with paper.
- Clear impressions.
- Dense black colour, pigment ink.
- Fade and heat resistant.

PERMA

WBM

PAINT/
METAL

SPE

DRAW

CALLIG

HL

PEN

Signature

Decorite

POS/
BD

Stix

SUPREME

OTHER

PADS

XTEN

TAT

X

vX

QuiX

DIY
NAME

CLASSIX
TAT

PACK/
DP

Artline® STAMP PADS



ARTLINE STAMP PAD THAT
WON'T DRY OUT
WHEN LEFT OPEN
FOR A PROLONGED
PERIOD OF TIME

No blur - No fade water based dye stuff ink
is in finely textured cotton pad
for long-lasting clear impressions.
Full range of the highest quality stamp pads.

Artline® STAMP PAD No.00 EHJ-1 EHJU-1

WATER BASED INK

DYESTUFF INK

REFILLABLE

RoHS

Re-inkable.

PAD SIZE: 40 x 63mm



- Ink colours : 5 colours
- 12 / 216
- M³ 0.034440



Artline® STAMP PAD No.0 EHJ-2 EHJU-2

WATER BASED INK

DYESTUFF INK

REFILLABLE

RoHS

Re-inkable.

PAD SIZE: 56 x 90mm



- Ink colours : 5 colours
- 12 / 144
- M³ 0.039168



- PERMA
- WBM
- PAINT/
METAL
- SPE
- DRAW
- CALLIG
- HL
- PEN
- Signature
- Decorite
- POS/
BD
- StiX
- SUPREME
- OTHER

STAMP PADS

- XTEN
- TAT
- X
- vX
- QuiX
- DIY
NAME
- CLASSIX
TAT
- PACK/
DP

Artline® STAMP PAD No.1

EHJ-3 EHJU-3

WATER BASED INK DYESTUFF INK
REFILLABLE RoHS

Re-inkable.

PAD SIZE: 67 x 106mm



- Ink colours : 5 colours
- 12 / 144
- M³ 0.048336



Artline® STAMP PAD No.2

EHJ-4 EHJU-4

WATER BASED INK DYESTUFF INK
REFILLABLE RoHS

Re-inkable.

PAD SIZE: 87 x 143mm



- Ink colours : 5 colours
- 6 / 72
- M³ 0.034848

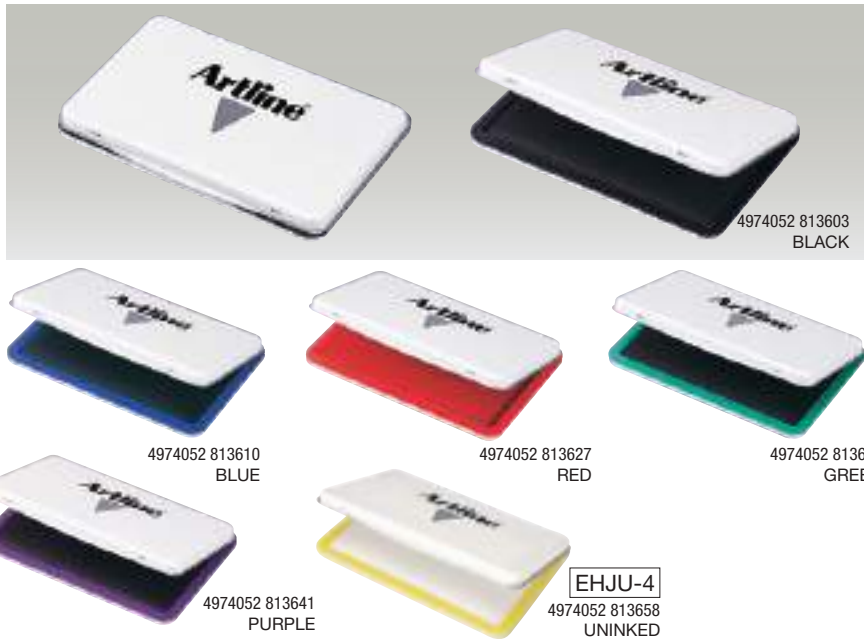

Artline® STAMP PAD INK

WATER BASED INK DYESTUFF INK
RoHS

Non-spill stamp pad ink bottle.
Smooth re-inking with no mess.



- Ink colours : 5 colours



ESA-1N

- 20ml
- 12 / 288
- M³ 0.030542



ESA-2N

- 50ml
- 12 / 144
- M³ 0.032382



INSTRUCTION for ESA-2N

- ① Take off the cap. Place the applicator on stamp pad and press the side of the bottle slowly.
- ② Put the ink uniformly on the stamp pad surface, then allow the ink to penetrate into the pad.
- ③ Wipe off extra ink on the applicator if necessary.

NOTE

- Use only **Artline stamp ink** as a refill.
- Use of other inks may make the stamp pad unusable.

- PERMA
- WBM
- PAINT/METAL
- SPE
- DRAW
- CALLIG
- HL
- PEN
- Signature
- Decorite
- POS/BD
- StX
- SUPREME
- OTHER

STAMP PADS

- XTEN
- TAT
- X
- vX
- QuiX
- DIY NAME
- CLASSIX TAT
- PACK/DP



XTENSIONS

SNAP-TOGETHER STAMP KITS
WITH VERTICAL AND
HORIZONTAL CONNECTION
DIFFERENT TYPEFACE POINT SIZES ARE
CONNECTABLE FOR IMPRINTING

XTENSIONS NUMERAL SET

7 letter sizes are available for different uses. 3 options for connecting different sizes. ① 60pt • 48pt, ② 33pt • 25pt, ③ 19pt • 16pt • 13pt. Can be connected vertically and horizontally.



Contents of NUMERAL SET (17 pcs.)

60pt and 48pt

| | | | | |
|----|---|---|---|---|
| 1 | 2 | 3 | 4 | 5 |
| 6 | 7 | 8 | 9 | 0 |
| \$ | ½ | № | - | . |
| 0 | 0 | | | |

33pt, 25pt, 19pt, 16pt and 13pt

| | | | | |
|----|---|---|---|---|
| 1 | 2 | 3 | 4 | 5 |
| 6 | 7 | 8 | 9 | 0 |
| \$ | ½ | № | - | . |
| . | 0 | | | |

- One of these signs 「\$」 「¥」 「P」 can be chosen for your numeral set.
- For 60pt and 48pt, 「0」 is included instead of 「.」. 60pt and 48pt contains three 「0」.

Actual size

60pt 0号
15.1X11.7 mm
15.1X4.7 mm

1 2 3 4 5 6
7 8 \$ ½ № -

48pt 初号
11.9X9.3 mm
11.9X3.5 mm

1 2 3 4 5 6 7
8 9 0 \$ ½ № -

33pt 1号
8.2X6.4 mm

1 2 3 4 5 6 7 \$ ½ № -

25pt 2号
6.2X4.8 mm

1 2 3 4 5 6 7 8 9 \$ ½ № -

19pt 3号
4.7X3.8 mm

1 2 3 4 5 6 7 8 9 0 \$ ½ № -

16pt 4号
4.0X3.2 mm

1 2 3 4 5 6 7 8 9 0 \$ ½ № -

13pt 5号
3.2X2.3 mm

1 2 3 4 5 6 7 8 9 0 \$ ½ № -

| size | currency | item code |
|--------------|----------|-------------|
| 60pt (0号) | \$ | EGRN-60M/B |
| | ¥ | EGRN-60M/Y |
| | P | EGRN-60M/PE |
| 48pt (初号) | \$ | EGRN-48M/B |
| | ¥ | EGRN-48M/Y |
| | P | EGRN-48M/PE |
| 33pt (1号) | \$ | EGRN-33M/B |
| | ¥ | EGRN-33M/Y |
| | P | EGRN-33M/PE |
| 25pt (2号) | \$ | EGRN-25M/B |
| | ¥ | EGRN-25M/Y |
| | P | EGRN-25M/PE |
| 19pt (3号) | \$ | EGRN-19M/B |
| | ¥ | EGRN-19M/Y |
| | P | EGRN-19M/PE |
| 16pt (4号) | \$ | EGRN-16M/B |
| | ¥ | EGRN-16M/Y |
| | P | EGRN-16M/PE |
| 13pt (5号) | \$ | EGRN-13M/B |
| | ¥ | EGRN-13M/Y |
| | P | EGRN-13M/PE |

XTENSIONS ALPHABET SET

5 letter sizes are available for different uses. 2 options for connecting different sizes. ① 33pt • 25pt, ② 19pt • 16pt • 13pt. Can be connected vertically and horizontally.



Contents of ALPHABET SET (36 pcs.)

| | | | | | | | | |
|---|---|---|---|---|---|---|---|---|
| A | B | C | D | E | F | G | H | I |
| J | K | L | M | N | O | P | Q | R |
| S | T | U | V | W | X | Y | Z | & |
| - | . | , | * | (|) | : | / | → |

33pt 1号
8.2X6.4 mm

A B C D E F G H I J & - . , *

25pt 2号
6.2X4.8 mm

A B C D E F G H I J & - . , *

19pt 3号
4.7X3.8 mm

A B C D E F G H I J & - . , *

16pt 4号
4.0X3.2 mm

A B C D E F G H I J & - . , *

13pt 5号
3.2X2.3 mm

A B C D E F G H I J & - . , *

| size | item code |
|-----------|------------|
| 33pt (1号) | EGRA-33M/B |
| 25pt (2号) | EGRA-25M/B |
| 19pt (3号) | EGRA-19M/B |
| 16pt (4号) | EGRA-16M/B |
| 13pt (5号) | EGRA-13M/B |

XTENSIONS SINGLE LETTERS AND NUMBERS

All letters, numbers and signs are also available in separate packages. 5 pieces in one package.



| | size | item code |
|----------|-----------|------------|
| NUMERAL | 60pt (0号) | EGR-60MB-N |
| | 48pt (初号) | EGR-48MB-N |
| | 33pt (1号) | EGR-33MB-N |
| | 25pt (2号) | EGR-25MB-N |
| | 19pt (3号) | EGR-19MB-N |
| | 16pt (4号) | EGR-16MB-N |
| | 13pt (5号) | EGR-13MB-N |
| ALPHABET | 33pt (1号) | EGR-33MB-A |
| | 25pt (2号) | EGR-25MB-A |
| | 19pt (3号) | EGR-19MB-A |
| | 16pt (4号) | EGR-16MB-A |
| | 13pt (5号) | EGR-13MB-A |

* The signs [#] and ['] are also available in separate packages (33pt, 19pt, 13pt).



PERMA

WBM

PAINT/
METAL

SPE

DRAW

CALLIG

HL

PEN

Signature

Decorite

POS/
BD

StiX

SUPREME

OTHER

PADS

XTENSIONS

TAT

X

vX

QuiX

DIY
NAMECLASSIX
TATPACK/
DP

TAT INDELIBLE STAMP PADS & TAT STAMPER

<Features of TAT stamp pads & TAT stamper>

- Multi-purpose stamping applications for all kinds of industrial works, lot number, item number, specification, and inspection marking.
- Clear stamping on non-porous surfaces.
- Strong marking, blur proof, and long lasting.
- Resistant to water, light, oil, heat, resin, and chemical.
- Marking remains even after second manufacturing process.
(alcohol washing, varnish processing, heating process, and washing, etc.)

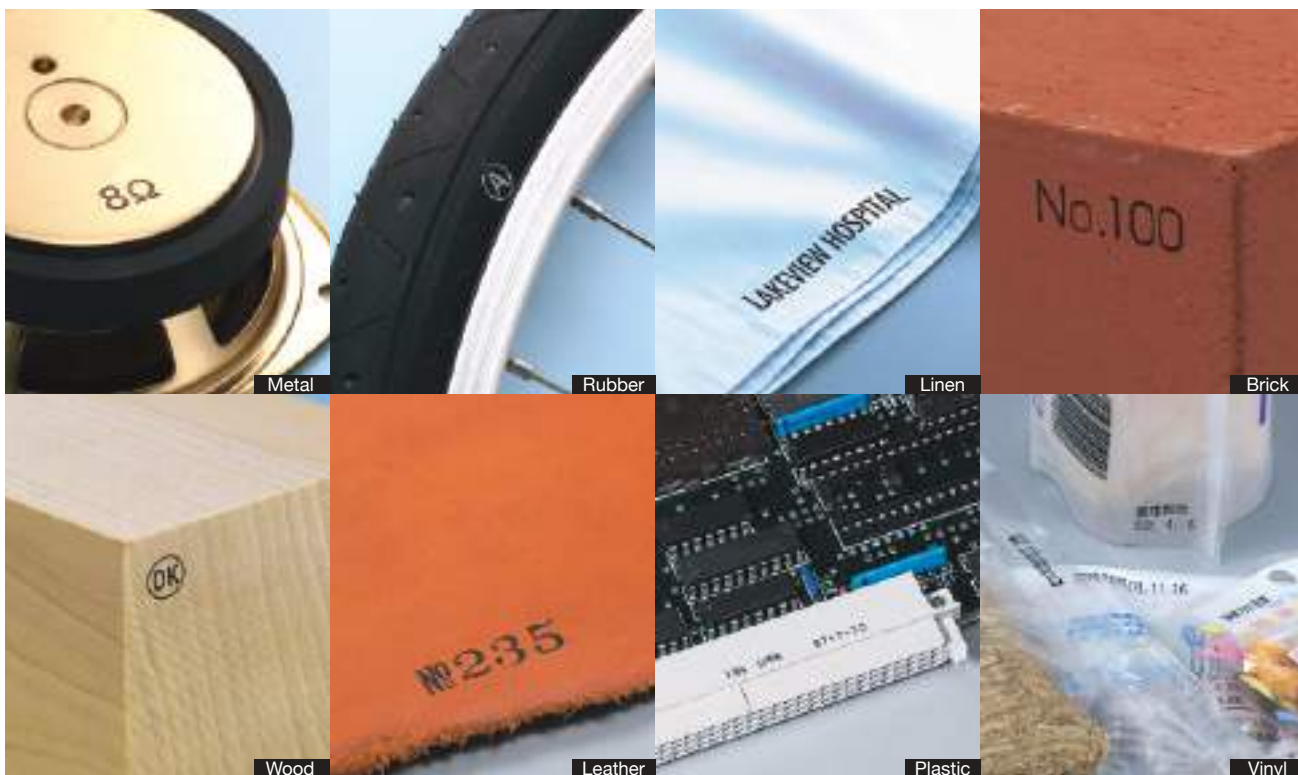

Linen



Glass/Porcelain



Metal



Plastic



Wood/Crates



Rubber



Freezer bag



Film

● TAT series for various usage



TAT INK

TAT Stamp pad

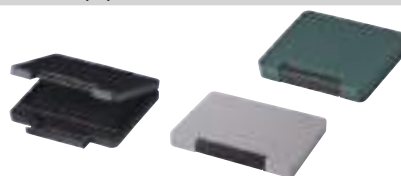

TAT Stamper



Multi-purpose stamping applications for all kinds of industrial works

Point 1 We have been selling TAT products for more than 50 years from their release. We have a long history of reliance.

Many major automobile and electronics manufacturers around the world have been using TAT for many years.

Point 2 TAT Ink conforms to various restrictions and safe for people and the environment.

TAT ink is in compliance with EU restrictions on chemical substances and directives concerning environment. We assure that our customers can use TAT products with confidence in the product manufacturing process.

■ TAT products conform to regulations below

1) RoHS Directive*¹ 2) ELV Directive*² 3)GHS*³ 4)POPs*⁴ 5)REACH*⁵

■ Certification and Service

1) We can issue various chemical survey sheets and reports
2) We can issue our investigation sheet quickly



Point 3 We can offer special inks.

We provide special inks that meet the request for a special stamp environment.

EXAMPLES



Stamp on metal then apply lacquer

Aluminium

Stainless



Before

30 minutes



After

Stamp on metal then apply corrosion inhibitor

Aluminium

Stainless



30 minutes



Stamp on plastic or metal then alcohol wash

Aluminium

Stainless



30 minutes



Reference

1.Restriction of the Use of Certain Hazardous Substances (RoHS) Directive :

A directive of the European Union that restricts the use of certain hazardous substances in electrical and electronic equipment. The sale of electrical and electronic equipment that contain certain levels of (1) lead, (2) mercury, (3) cadmium, (4) hexavalent chromium, (5) polybrominated biphenyls (PBBs), (6) polybrominated diphenyl ethers (PBDEs), (7) dibutyl phthalate (DBP), (8) benzylbutyl phthalate (BBP), (9) bis-(2-ethylhexyl) phthalate (DEHP) and (10) diisobutyl phthalate (DIBP) is banned.

2.End of Life Vehicles (ELV) Directive :

A directive of the European Union that addresses the recycling of end-of-life vehicles with the aim of preventing the disposal of hazardous substances. Vehicles sold in the EU after July 2003 may not contain lead, mercury, cadmium, and hexavalent chromium.

3.Globally Harmonized System of Classification and labeling(GHS) :

The GHS is designed to alert workers and consumers to the potential dangers of chemical products by classifying chemical products according to the danger or toxicity of the product including whether they are carcinogenic or flammable, creating a standardized system for labeling that makes this information clear to users, and providing safety data sheets.

4.The Stockholm Convention on Persistent Organic Pollutants (POPs) :

POPs adopted in May 2001, is a global treaty to protect the environment and humans from chemicals that can accumulate and have harmful effects on the environment, humans and wildlife over long periods of time.

5.Registration, Evaluation, Authorization and Restriction of Chemicals (REACH) :

A regulation introduced in the European Union (EU) in June 2007, under which substances manufactured or used in the EU are subject to registration, evaluation, authorization and restriction. In particular, SVHC refers to Substances of Very High Concern, which are substances of very high concern for the environment and human health, and are candidates for authorization under REACH. *TAT inks meet the specified thresholds.

PERMA

WBM

PAINT/
METAL

SPE

DRAW

CALLIG

HL

PEN

Signature

Decorite

POS/
BD

StX

SUPREME

OTHER

PADS

XTEN

TAT

X

vX

QuiX

DIY
NAMECLASSIX
TATPACK/
DP

TAT INDELIBLE STAMP PAD Multipurpose

PERMANENT

PIGMENT INK

REFILLABLE

RoHS

- Contains oil based ink with ultra fine pigment particles, ideal for clear and smear resistant imprint on non-porous surfaces like metal, plastic, glass, leather, as well as on porous surfaces like coated paper, wood, etc.
- Its impression is heat-proof, highly oil resistant and shows excellent performance even after exposure to extreme conditions.

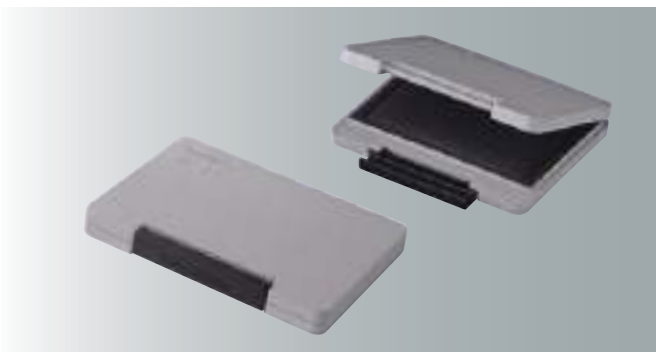

| RECOMMENDED SURFACE | PAD SIZE | ITEM CODE | USAGE | COLOUR |
|---------------------|---------------------------|-----------|---|--------|
| ALL SURFACES | MEDIUM 56 x 90mm | ATGA-2 | Stamp on metal, plastic, paper, cloth, etc. | |
| | LARGE 67 x 106mm | ATGA-3 | | |
| | EXTRA LARGE 87 x 143mm | ATGA-4 | | |

PERMA

WBM

PAINT/
METAL

SPE

DRAW

CALLIG

HL

PEN

Signature

Decorite

POS/
BD

StiX

SUPREME

OTHER

PADS

XTEN

TAT

X

vX

QuiX

DIY
NAMECLASSIX
TATPACK/
DP

TAT INDELIBLE STAMP PAD Metal Plastic

PERMANENT

DYESTUFF INK

REFILLABLE

RoHS

TAT stamp pad for metal

Contains oil based dyestuff ink, specially formulated for imprint on metal, glass, ceramic, etc.

Metal

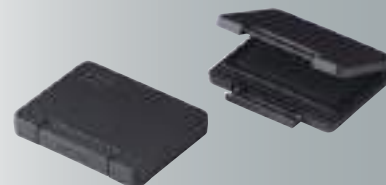

TAT stamp pad for plastic

Contains oil based dyestuff ink, specially formulated for imprint on plastic materials, films, synthetics, etc.

(not recommended for use on PP, PE, Silicon surfaces)

Plastic

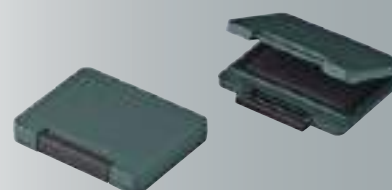

| RECOMMENDED SURFACE | PAD SIZE | ITEM CODE | USAGE | COLOUR |
|---------------------|------------------------|-----------|---|-----------|
| METAL | MEDIUM 56 x 90mm | ATMN-2 | Stamp on metal, glass, ceramic, etc. | BLACK |
| | LARGE 67 x 106mm | ATMN-3 | | |
| | EXTRA LARGE 87 x 143mm | ATMN-4 | | |
| PLASTIC | MEDIUM 56 x 90mm | ATPN-2 | Stamp on plastic, synthetics, films, etc. | BLACK |
| | LARGE 67 x 106mm | ATPN-3 | | |
| | EXTRA LARGE 87 x 143mm | ATPN-4 | | |

TAT INDELIBLE INK **Multipurpose**

PERMANENT

PIGMENT INK



TAT ink for all surfaces

- Contains oil based ink with ultra fine pigment particles, ideal for clear and smear resistant marking on non-porous surfaces like metal, plastic, glass, leather, as well as on porous surfaces like coated paper, wood, etc.
- TAT ink is heat-proof, highly oil resistant and shows excellent performance even after exposure to extreme conditions.
- Quick dry and Regular dry types are available in 6 different colours (black, blue, red, green, purple and white) for various use.

55ml bottle
STGA-155ml bottle
STSGA-1330ml bottle
STGA-3330ml bottle
STSGA-3

| RECOMMENDED SURFACE | DRYING TIME | USAGE | ITEM CODE | CONTENTS | COLOUR |
|---------------------|-----------------------------|---|-----------|----------|--------|
| ALL SURFACES | 5-10min. REGULAR DRY INK | • Refill for TAT ATGA-2, 3 and 4 • Refill for TAT uninked stamp pads | STGA-1 | 55ml | |
| | | | STGA-3 | 330ml | |
| | 1-5min. QUICK DRY INK | • Refill for TAT uninked stamp pads | STSGA-1 | 55ml | |
| | | | STSGA-3 | 330ml | |

TAT INDELIBLE INK **Metal Plastic**

PERMANENT

DYESTUFF INK



TAT ink for metal

Oil based dyestuff ink is specially formulated for marking on metal parts, glass, ceramic, etc.

TAT ink for plastic

Oil based dyestuff ink is specially formulated for marking on plastic materials, film, etc.

55ml
Ink bottle
for metal
STM-1N330ml
Ink bottle
for metal
STM-3N55ml
Ink bottle
for plastic
STP-1N330ml
Ink bottle
for plastic
STP-3N

| RECOMMENDED SURFACE | DRYING TIME | USAGE | ITEM CODE | CONTENTS | COLOUR |
|---------------------|-----------------------------|--|-----------|----------|--|
| METAL | 5-10min. REGULAR DRY INK | • Refill for TAT ATMN-2,3,4 • Refill for TAT uninked stamp pads | STM-1N | 55ml | BLACK (blue, red, green, purple, and orange are available as a custom made ink:M-600N) |
| | | | STM-3N | 330ml | |
| | 1-5min. QUICK DRY INK | • Refill for TAT uninked stamp pads | ST SMA-1 | 55ml | BLACK (blue, red, green, purple, and orange are available as a custom made ink:M-500A) |
| | | | ST SMA-3 | 330ml | |
| PLASTIC | 5-10min. REGULAR DRY INK | • Refill for TAT ATPN-2,3,4 • Refill for TAT uninked stamp pads | STP-1N | 55ml | BLACK (blue, red, green, purple, and orange are available as a custom made ink:M-600N) |
| | | | STP-3N | 330ml | |
| | 1-5min. QUICK DRY INK | • Refill for TAT uninked stamp pads | ST SPA-1 | 55ml | BLACK (blue, red, green, purple, and orange are available as a custom made ink:M-500A) |
| | | | ST SPA-3 | 330ml | |

* Make sure the ink is the same ink type, same colour and same dry time as your original when refilling.

* Do not mix TAT ink with others.

* Quick dry ink can be used only for inking TAT uninked stamp pads.

PERMA

WBM

PAINT/
METAL

SPE

DRAW

CALLIG

HL

PEN

Signature

Decorite

POS/
BD

StX

SUPREME

OTHER

PADS

XTEN

TAT

X

vX

QuiX

DIY
NAMECLASSIX
TATPACK/
DP

TAT SOLVENT



- Useful for restoring dried pad surfaces, diluting sticky pad surfaces with solvent to a proper consistency, and cleaning rubber stamps or removing impressions.
- When removing impressions, trial is recommended so that the solvent may not damage the objects' surfaces.



| USAGE | ITEM CODE | CONTENTS | USAGE |
|-----------------------------|-----------|----------|---|
| SOLVENT for REGULAR DRY INK | SOL-1-31A | 55ml | <ul style="list-style-type: none"> • To restore dried or sticky surfaces of TAT stamp pads. • Cleaning stamps, removing impressions, etc. |
| | SOL-3-31A | 330ml | |
| SOLVENT for QUICK DRY INK | SOL-1-32A | 55ml | |
| | SOL-3-32A | 330ml | |

TAT UNINKED STAMP PAD

- TAT uninked stamp pads are for use with TAT ink.

| PAD SIZE | | ITEM CODE |
|-------------|------------|-----------|
| MEDIUM | 56 x 90mm | ATU-2 |
| LARGE | 67 x 106mm | ATU-3 |
| EXTRA LARGE | 87 x 143mm | ATU-4 |

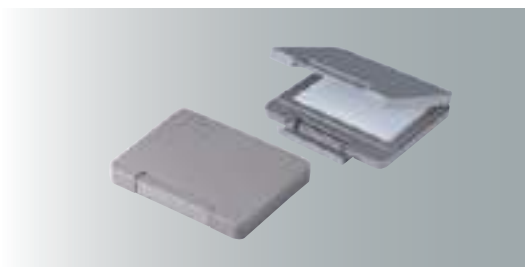

TAT SPECIAL TYPE INK AND SOLVENT FOR SPECIFIC MATERIAL



TAT ink (Special type) is recommended for impressions on specific materials, special colours and withstanding 2nd process effects.

What would you like to print?

Metal? Plastic? Rubber? Cloth?

Step1: Identify the surface material you wish to print on.



What is the condition of imprint surface? What colour would you like?

Imprint surface will blur (Wood, Cloth)? Or shed (Mirror finish, PP coating)?

Step2: Check the colour of impression surface.

* White ink is recommended for dark-coloured surface.



What is 2nd processing after stamping?

2nd processing, such as washing with chemical material and heating after stamping?

Step3: Check and identify any additional conditions (atmospheric or locational) that could influence results.



Special type TAT ink is available for

- 1 Special impression surface (PE, PP, Silicon coated)
- 2 Dark-coloured surfaces (Black, Dark blue)
- 3 Colour which is not available with stock TAT ink.
- 4 Processing such as washed by alcohol, varnish, heating and laundry.

Ideal ink

Quick dry type is easy to dry and harden, so please choose proper type.



TAT Special type ink



TAT Special type solvent

TAT SPECIAL TYPE SOLVENT

| DRYING PROPERTY | ITEM CODE | CONTENTS | ITEM CODE | CONTENTS | USAGE |
|------------------|-----------|----------|-----------|----------|---|
| EXTRA QUICK DRY | SOL-1-21 | 55ml | SOL-3-21 | 330ml | <ul style="list-style-type: none"> • To restore dried or sticky surfaces of TAT stamp pads. • Cleaning stamps, removing impressions, etc. |
| EXTRA QUICK DRY | SOL-1-22 | 55ml | SOL-3-22 | 330ml | |
| QUICK DRY | SOL-1-23A | 55ml | SOL-3-23A | 330ml | |
| MEDIUM QUICK DRY | SOL-1-24N | 55ml | SOL-3-24N | 330ml | |
| SLOW DRY | SOL-1-25 | 55ml | SOL-3-25 | 330ml | |

PERMA

WBM

PAINT/
METAL

SPE

DRAW

CALLIG

HL

PEN

Signature

Decorite

POS/
BD

StiX

SUPREME

OTHER

PADS

XTEN

TAT

X

vX

QuiX

DIY
NAMECLASSIX
TATPACK/
DP

TAT RESISTANCY CHART FOR IMPRESSION

| | Condition (after 1 day) | | FOR ALL SURFACE | | | | | | | | FOR METAL | | FOR PLASTIC | | |
|--------------------------------|---|--|-----------------|-----------|-------------|----------|-----------|-----------|-----------|----------|-----------|-------------|-------------|-------------|-------------|
| | | | STGA | | | | STSGA | | | | STM-N | STSMA | STP-N | STSPA | |
| | | | BLACK | RED | BLUE | WHITE | BLACK | RED | BLUE | WHITE | BLACK | BLACK | BLACK | BLACK | |
| Water Resistance ▶ Note 2 | Soak into running water for 1 hour and completely dry out | Aluminium | ● | ● | ● | ● | ● | ● | ● | ● | ● | ● | ● | ● | |
| | | Polyester film | ● | ● | ● | ● | ● | ● | ● | ● | ● | ● | ● | ● | |
| | | Cotton cloth | ● | ● | ● | ▶ Note 1 | ● | ● | ● | ▶ Note 1 | ● | ● | ● | ● | |
| Light Resistance | Irradiation for 100 hours ▶ Note 3 | Drafting paper Polyester film (white) | ● | ●-△ | ●-△ | ●-△ | ● | ●-△ | ●-△ | ●-△ | ●-△ | ●-△ | ●-△ | ●-△ | |
| Oil Resistance | Soak into machinery oil for 2 days | Aluminium | ● | ● | ● | × | ● | ● | ● | × | ● | ● | △ | △ | |
| Heat Resistance ▶ Note 4 | In 200°C, for 30 minutes | Aluminium | ● | ● | ● | × | ● | ● | ● | × | ● | ● | ● | ● | |
| Solvent Resistance ▶ Note 5 | Soak into Solvent, for 30 minutes | Petroleum | Aluminium | ● | ● | ● | ● | ● | ● | ● | ● | △ | △ | × | × |
| | | | Polyester film | ● | ● | ● | ● | ● | ● | ● | ● | ● | ● | × | × |
| | | | Cotton cloth | ● | ● | ● | ▶ Note 1 | ● | ● | ● | ▶ Note 1 | (smudge) | (smudge) | (smudge) | (smudge) |
| | | Trichloroethylene | Aluminium | × | (discolour) | △ | ● | △ | △ | △ | ● | × | × | × | × |
| | | | Polyester film | × | (discolour) | △ | ● | × | △ | △ | ● | × | × | × | × |
| | | | Cotton cloth | (smudge) | (smudge) | (smudge) | ▶ Note 1 | (smudge) | (smudge) | (smudge) | ▶ Note 1 | (discolour) | (discolour) | (discolour) | (discolour) |
| Chemical Resistance | Soak into Chemicals, for 30 minutes | Bleaching powder liquor | Aluminium | ● | ● | ● | △ | ● | ● | ● | △ | (discolour) | (discolour) | (discolour) | (discolour) |
| | | | Polyester film | ● | ● | ● | ● | ● | ● | ● | ● | × | × | ● | ● |
| | | | Cotton cloth | △ | △ | △ | ▶ Note 1 | △ | △ | △ | ▶ Note 1 | (discolour) | (discolour) | (discolour) | (discolour) |
| | | 1% Hydrochloric Acid liquor | Aluminium | ● | ● | ● | ● | ● | ● | ● | ● | △ | ● | △ | ● |
| | | | Polyester film | ● | ● | ● | ● | ● | ● | ● | ● | ● | ● | (discolour) | (discolour) |
| | | | Cotton cloth | ● | ● | ● | ▶ Note 1 | ● | ● | ● | ▶ Note 1 | ● | ● | ● | ● |
| | | 1% Sodium Hydroxide liquor | Aluminium | ● | ● | ● | ● | ● | △ | ● | ● | × | × | × | (discolour) |
| | | | Polyester film | ● | ● | ● | ● | ● | ● | ● | ● | △ | △ | ● | ● |
| | | | Cotton cloth | △ | △ | △ | ▶ Note 1 | ● | ● | ● | ▶ Note 1 | (discolour) | (discolour) | (discolour) | (discolour) |
| Washing Resistance | JIS L 0844-1786-A-2 | Cotton cloth | 4-5 Grade | 4-5 Grade | 4-5 Grade | ▶ Note 1 | 4-5 Grade | 3-4 Grade | 3-4 Grade | ▶ Note 1 | 1-2 Grade | 1-2 Grade | 4-5 Grade | 3-4 Grade | |

*Basis of the judgement

1. Water, Oil, Solvent, Chemical resistance

● : Not removal, △ : Partly Removal, X : All removal

2. Fade, Heat resistance

● : Changeless, △ : Partly Change, X : Mostly Changed

3. Washing resistance (grey scale)

5 Grade: Changeless, 1 Grade: Mostly changed

▶ Note 1: White ink is not suitable for highly absorbent paper and cloth.

▶ Note 2: Although impression on glass or porcelain are very clear, avoid stamping on these materials used near water.

▶ Note 3: This light corresponds to the sunlight for 200 days outside.

▶ Note 4: If the heat is over 100°C, pigment will burn and turn brown.

▶ Note 5: After testing with the solvent, the impression will be removed, except impressed on cotton cloth.

○ If impression is on non-carbon and thermal paper, colour of the impression can be absorbed or changed.

○ Stamping conditions will vary depending on the surface of the object to be stamped.

Trial stamping should be conducted first to determine results.

○ In case of impression on specific materials and with stamping 2nd process, it is recommended to use TAT ink (Special type).

PERMA

WBM

PAINT/
METAL

SPE

DRAW

CALLIG

HL

PEN

Signature

Decorite

POS/
BD

StX

SUPREME

OTHER

PADS

XTEN

TAT

X

vX

QuiX

DIY
NAMECLASSIX
TATPACK/
DP

Xstamper®

TAT STAMPERS

MAKE YOUR MARK ALMOST ANYWHERE
WITH THE NEW PRE-INKED INDELIBLE STAMPS

Ideal for marking any glossy or hard to mark surface such as
metal, glass, plastic, leather, coated paper, etc.



Linen



Glass/Porcelain



Metal



Plastic



Wood/Crates



Rubber



Freezer bag



Film

XQT-6C (6mm ϕ)



WORLDWIDE LANGUAGE



XQT-11C (11mm ϕ)



WORLDWIDE LANGUAGE



Round type, diameter 6mm.
Best for QC inspection use.



Small round stamps
accommodate a wide range
of messages.



XQT-16C (16mm ϕ)



WORLDWIDE LANGUAGE



XQT-20C (20mm ϕ)



WORLDWIDE LANGUAGE



Round type, diameter 16mm.



Round type, diameter 20mm.



XQT-30C (30mm ϕ)



WORLDWIDE LANGUAGE



XQT-1342C (13x42mm)



WORLDWIDE LANGUAGE



Round type, diameter 30mm.



Rectangular type, 13 x 42mm.

DIVISION
BELOW WEIGHT





REFILL INK



Japanese label

XQTR-20

English label

CQTR-20



SOLVENT



Japanese label

XQTR-20-RM

English label

CQTR-20-RM

TAT Stamper REFILL INK

| Type | Item code | | Colour | Contents | | |
|-----------------------|--------------------------------|-------------------|---------------|---------------|-------|-------|
| | Japanese | English | | | | |
| Oil based Pigment ink | Multi purpose type | XQTR-20-GA-K | CQTR-20-GA-K | Black | 20 ml | |
| | | XQTR-20-GA-R | | Red | | |
| | | XQTR-20-GA-B | | Blue | | |
| | | XQTR-20-GA-G | | Green | | |
| | | XQTR-20-GA-V | | Purple | | |
| | | XQTR-20-GA-W | CQTR-20-GA-W | White | | |
| | Multi purpose type (Quick dry) | XQTR-20-SGA-K | CQTR-20-SGA-K | Black | | |
| | | XQTR-20-SGA-R | | Red | | |
| | | XQTR-20-SGA-B | | Blue | | |
| | | XQTR-20-SGA-G | | Green | | |
| | | XQTR-20-SGA-V | | Purple | | |
| | | XQTR-20-SGA-W | CQTR-20-SGA-W | White | | |
| | Oil based Dyestuff Ink | Metal | XQTR-20-MN-K | CQTR-20-MN-K | | Black |
| | | Metal (Quick dry) | XQTR-20-SMA-K | CQTR-20-SMA-K | | Black |
| Plastic | | XQTR-20-PN-K | CQTR-20-PN-K | Black | | |
| Plastic (Quick dry) | | XQTR-20-SPA-K | CQTR-20-SPA-K | Black | | |
| Date stamp | | XQTR-20/Y-70N-K | | Black | | |
| | | XQTR-20/Y-70N-R | | Red | | |
| | | XQTR-20/Y-70N-B | | Blue | | |
| | | XQTR-20/Y-70N-G | | Green | | |
| XQTR-20/Y-70N-V | | Purple | | | | |

TAT Stamper SOLVENT

| Type | Item code | | Contents |
|--|----------------|----------------|----------|
| | Japanese | English | |
| Multi purpose, Metal, Plastic | XQTR-20-RM-31A | | 20 ml |
| Quick dry type (Multi purpose, Metal, Plastic) | XQTR-20-RM-32A | CQTR-20-RM-32A | |
| Date stamp | XQTR-20-RM-26N | | |

HOW TO RE-INK



XQT-6C • XQT-11C • QPTT-QE9RG-U

1. Remove cap and place face down.
2. Hold stamp handle firmly and pull out die holder from handle.
3. Place die holder on top of removed cap with impression die facing down. Hold die holder firmly and remove top plug.
4. Place drops of ink into the opening.



XQT-16C • XQT-20C • QPTT-QE14RG-U • QPTT-QE18RG-U

1. Remove the holder and insert into bottom of cap.
2. Place drops of ink into the opening.



XQT-30C • QPTT-QE28RG-U

1. Screw off cap and hold handle vertically. Use bottom-side of cap to remove die holder. Insert bottom of cap to die holder and turn handle counter-clockwise towards 'open' to remove die holder.
2. Place drops of ink into the opening.



XQT-1342C • QPTT-Q1140RG-U

1. Remove the holder and take out the caps.
2. Place drops of ink into the openings.

PERMA

WBM

PAINT/METAL

SPE

DRAW

CALLIG

HL

PEN

Signature

Decorite

POS/BD

StX

SUPREME

OTHER

PADS

XTEN

TAT

X

vX

QuiX

DIY NAME

CLASSIX TAT

PACK/DP

TAT STAMP INK- APTITUDE CHART OF IMPRESSION

| IMPRESSION SURFACE | | INK TYPE | QUICK DRY | | REGULAR DRY | | SLOW DRY |
|--------------------|---|--------------------------------|-----------------------------------|-------------------------------|---------------------------------|---------------|---------------|
| | | | TAT STAMP PAD | TAT STAMPER | TAT STAMP PAD | TAT STAMPER | TAT STAMP PAD |
| Paper | Art paper, Coated paper | STSGA | XQTR-20-SGA | STGA | XQTR-20-GA | | |
| | Synthesized paper, Tracing paper, Photographic paper | STSGA, M-290A | XQTR-20-SGA | STGA M-400N | XQTR-20-GA | | |
| | Thermal paper(Over-coated) | STSGA | XQTR-20-SGA | STGA | XQTR-20-GA | | |
| | Film coated paper(PP, PE) | STSGA *1, M-80A | XQTR-20-SGA *1 | STGA *1 | XQTR-20-GA *1 | | |
| | Wax processing paper Paraffin paper | M-80A | | | | | |
| | Cardboard | STGA | XQTR-20-GA | | | | |
| | Label | | | | | | M-62DN |
| Cloth | Cotton, Silk, Hemp | STGA, M-606N | XQTR-20-GA | | | | |
| | Polyester, Nylon, Rayon | STGA, M-606N | XQTR-20-GA | | | | |
| Leather | Leather | STGA, M-606N | XQTR-20-GA | | | | |
| | Synthetic leather | STGA, M-606N | XQTR-20-GA | | | | |
| Wood | Cypress | STGA, M-606N | XQTR-20-GA | | | | |
| | Plywood | STGA, M-606N | XQTR-20-GA | | | | |
| | Veneer | STSGA, STSPA | XQTR-20-GA XQTR-20-SPA | STGA, STP-N | XQTR-20-GA XQTR-20-PN | | |
| Plastic | Polyethylene(PE) Polypropylene(PP) | M-80A, STSGA *1 | XQTR-20-SGA *1 | STGA *1 | XQTR-20-GA *1 | | |
| | Cellophane | STSGA, STSPA | XQTR-20-SGA XQTR-20-SPA | STGA, STP-N | XQTR-20-GA XQTR-20-PN | | |
| | Nylon, Polyester, Styrene, ABS, Acrylic fiber, Polycarbonate | STSGA, M-500A STSPA | XQTR-20-SGA XQTR-20-SPA | STGA, M-600N STP-N | XQTR-20-GA XQTR-20-PN | M-188 | |
| | Styrene foam | STSGA, M-500A STSPA | XQTR-20-SGA XQTR-20-SPA | STGA, M-600N STP-N | XQTR-20-GA XQTR-20-PN | M-188 | |
| | Hard vinyl chloride | STSGA, M-500A STSPA | XQTR-20-SGA XQTR-20-SPA | STGA, M-600N STP-N | XQTR-20-GA XQTR-20-PN | M-188 | |
| | Dark-coloured plastic | STSGA(white) M-99A, M-100A | XQTR-20-SGA | STGA(white) M-169N(white) | XQTR-20-GA | M-188(white) | |
| Rubber | Crude rubber | STSPA | XQTR-20-SPA | STP-N | XQTR-20-PN | | |
| | Synthetic rubber | STSPA | XQTR-20-SPA | STP-N | XQTR-20-PN | | |
| | Dark-coloured rubber | STSGA(white) M-99A, M-100A | XQTR-20-SGA | STGA(white) M-169N(white) | XQTR-20-GA | M-188(white) | |
| Metal | Aluminium Stainless, Steel, Brass | STSGA M-500A, STSMA | XQTR-20-SGA XQTR-20-SMA | STGA, M-600N STM-N | XQTR-20-GA XQTR-20-MN | M-235N | |
| | Plating product | STSMA | XQTR-20-SMA | STM-N, M-JN | XQTR-20-MN | M-235N | |
| | Dark-coloured metal | STSGA(white) M-99A, M-100A | XQTR-20-SGA | STGA(white) M-169N(white) | XQTR-20-GA | M-188(white) | |
| Paint work | General painted surface | STSGA | XQTR-20-SGA | STGA | XQTR-20-GA | | |
| | Silicon coated surface | M-360A | | | | | |
| Glass/Pottery | Glass, Tile, Earthenware | STSGA M-500A, STSMA | XQTR-20-SGA XQTR-20-SMA | STGA, M-600N STM-N | XQTR-20-GA XQTR-20-MN | | |
| | Pottery | STGA, M-606N | XQTR-20-GA | | | | |

*Pigment ink: Character in black **Dyestuff ink: Character in red**

*Pigment ink is superior to light resistant and chemical resistant.

Dyestuff ink is low viscosity and relatively less sticky on the surface of stamp pad than pigment ink for a long time use.

*White ink is not suitable for stamping on absorbent cloth and paper.

*Criterion of drying time: Under controlled tests 20°C±1, 65%±5 humidity.

*1. It may occur to remove ink when rubbing off strongly.

(M)SDS

(Material) Safety Data Sheet ((M)SDS) is supplied by manufacturers of product which contains the information of chemical materials. To control properly, (M)SDS also contains the information about ingredients and chemical materials and how to handle the chemical products.

TAT SPECIAL TYPE INK FOR SPECIFIC MATERIAL

| IMPRESSION SURFACE | ITEM CODE | INK TYPE | DRYING TIME | COLOUR | SOLVENT ITEM CODE |
|---|-----------|---|----------------------|---|-------------------|
| Plating products | M-JN | Oil based, Dyestuff ink | 5-6 minutes | Black, Red, Blue, Green, Purple | SOL-24N |
| Label | M-62DN | Oil based, Dyestuff ink | More than 10 minutes | Black, Red, Blue | SOL-25 |
| Polyethylene (PE), Polypropylene (PP) | M-80A | Oil based, Dyestuff ink | 0.5-1 minutes | Black, Red, Blue, Green, Purple | SOL-23A |
| Dark-coloured surfaces | M-99A | White pigment ink + Oil based, Dyestuff ink | 0.5-1 minutes | White, Blue, Yellow, Brown, Orange, Light blue, Pink, Yellow green, Yellow orange | SOL-23A |
| Dark-coloured surfaces | M-100A | White pigment ink + Oil based, Dyestuff ink | 0.5-1 minutes | Red, Green, Orange, Grey, Yellow, Cream, Purple, Pink | SOL-23A |
| Plastic | M-188 | Oil based, Dyestuff ink | More than 10 minutes | Black, Red, Blue, Light blue | SOL-25 |
| | | Oil based, Pigment ink | More than 10 minutes | White, Green, Yellow | SOL-25 |
| | | White pigment ink + Oil based, Dyestuff ink | More than 10 minutes | Pink | SOL-25 |
| Metal | M-61A | Oil based, Dyestuff ink | 20-30 seconds | Red, White (White is pigment ink) | SOL-23A |
| | M-235N | Oil based, Dyestuff ink | More than 10 minutes | Black, Red, Purple | SOL-25 |
| Paper (for Synthetic paper Photographic paper, Tracing paper etc.) | M-290 | Oil based, Dyestuff ink | 20-30 seconds | Black | SOL-23A |
| | M-290A | | | Red, Blue, Green, Purple | |
| | M-400N | Oil based, Dyestuff ink | 3-4 minutes | Black | SOL-24N |
| Silicon coated | M-360A | Oil based, Pigment ink | 0.5-1 minutes | Black, Blue, White | SOL-23A |
| Paper, Metal, Plastic, Leather, Cloth | M-505A | Oil based, Pigment ink | 0.5-1 minutes | Black, Red, Blue, Green, Purple, White, Orange, Brown, Light blue, Yellow, Chrome yellow, Dark brown, Pastel yellow | SOL-23A |
| | M-606N | Oil based, Pigment ink | 5-6 minutes* | Black, Red, Blue, Green, Purple, White, Orange, Brown, Yellow, Light blue, Grey, Chrome yellow | SOL-24N |
| Another colour of Regular dry ink for Metal and Plastic | M-500A | Oil based, Dyestuff ink | 0.5-1 minutes | Red, Blue, Green, Purple, Orange, Brown, Yellow, Light blue, Grey, Pink | SOL-23A |
| | M-600N | Oil based, Dyestuff ink | 5-6 minutes | Red, Blue, Green, Purple, Orange, Brown, Yellow, Light blue, Grey, Pink | SOL-24N |

*Leather (Non oil-coated)-Cloth : less than 5 minutes

| SECOND PROCESS EFFECTS | ITEM CODE | INK TYPE | DRYING TIME | COLOUR | SOLVENT ITEM CODE |
|---|-----------|-------------------------|----------------------|-----------------------------------|-------------------|
| Lacquer coating to metal and varnish treatment | M-61A | Oil based, Dyestuff ink | 20-30 seconds | Black | SOL-23A |
| | M-AN | Oil based, Dyestuff ink | 4-5 minutes | Black | SOL-24N |
| Steam treatment to plastics | M-237A | Oil based, Dyestuff ink | 0.5-1 minutes | Black | SOL-23A |
| | M-168N | Oil based, Dyestuff ink | 2-3 minutes | Black, Red | SOL-24N |
| Flexible surfaces such as foldable metals and flexible films | M-250A | Oil based, Dyestuff ink | 0.5-1 minutes | Black | SOL-23A |
| High heat treatment for baking ceramics and metals | M-350 | Oil based, Pigment ink | 1-2 minutes | White, Black, Red, Blue | SOL-22 |
| Anticorrosive oil treatment to metals | M-195A | Oil based, Pigment ink | 4-5 minutes | Black, Red, Grey, White | SOL-23A |
| | M-169N | Oil based, Pigment ink | 2-3 minutes | Black, Green, Grey, Yellow, White | SOL-24N |
| Washing treatment to cloths | M-315 | Oil based, Pigment ink | More than 10 minutes | Black, Red | SOL-24N |
| Alcoholization to plastics and metals | M-365 | Oil based, Pigment ink | 20-30 seconds | Black | SOL-22 |
| Hydrocarbon solvent treatment to plastics | M-281N | Oil based, Dyestuff ink | 4-5 minutes | Black | SOL-24N |
| Hydrocarbon solvent treatment to plastics specially with xylene solvent | M-282 | Oil based, Dyestuff ink | 4-5 minutes | Black | SOL-24N |

<Cautions>

- Stamping conditions will vary depending on the surface of the object to be stamped. Trial stamping should be conducted first to determine results.
- Under the condition of temperature 20°C±1, humidity 65%±5.
- Pigment ink is superior to light resistant and chemical resistant. Dyestuff ink is low viscosity and relatively less sticky on the surface of stamp pad than pigment ink for long time use.
- If you need another colour of STSGA or STGA (Black, Red, Blue, Green, Purple, White), M-505A or M-606N is available.
- As for STSMA, STM-N (For metal) and STSPA, STP-N (For plastic), only black is available. If you need another colour, use M-500A or M-600N.
- Super Quick dry ink is available if less drying time ink than Quick dry ink is necessary.
- * White ink is not suitable for stamping on absorbent cloth and paper.

PERMA

WBM

PAINT/
METAL

SPE

DRAW

CALLIG

HL

PEN

Signature

Decorite

POS/
BD

Stix

SUPRME

OTHER

PADS

XTEN

TAT

X

vX

QuiX

DIY
NAMECLASS
TATPACK/
DP

Xstamper®

THEY REALLY ARE
MADE BETTER

1965
Xstamper was launched from upside down idea that "Stamp did not require stamp pad".

1968
Japan's pre-inked stamp market was created with a birth of Name stamp (9 mm type). First overseas Shachihata Inc. focusing on stamper business was established in U.S.A..

1973
Rotating stamper which was a baseline of current Dater stamps was launched.

1983
Dual functional ballpoint pen which was a combination of ballpoint pen and name stamp was launched.

1989
Custom stamp made by laser processing machine was launched.

2000
Small laser processing machine was employed.

2006
Xstamper vX series were launched.

2007
vXDater series which adopted slim PE technology were launched.

2008
Xstamper Eco Green series which adopted eco-friendly materials were launched.

2009
Secure stamper series which aimed to protect personal information were launched.

2012
Some of products were chosen as official seal in China. Some of products were chosen as custom office stampers in one of Asian markets.

2014
Some of products were chosen as election stamps in one of Asian markets.

2016
Xstamper QuiX series were launched.

2020
Xstamper QuiX Name Stamp was launched.

2021
Xstamper QuiX Dater was launched.



Every day millions of people around the world turn to Xstamper brand rubber stamps to assist them in their personal and business lives. They know they'll be getting a sharp, clear impression. They know they are enjoying the results of a long tradition of innovation. They know that each and every Xstamper is product of superior technology and quality materials. And, most comforting of all, they know that the Xstamper they hold in their hand comes with a lifetime guarantee.

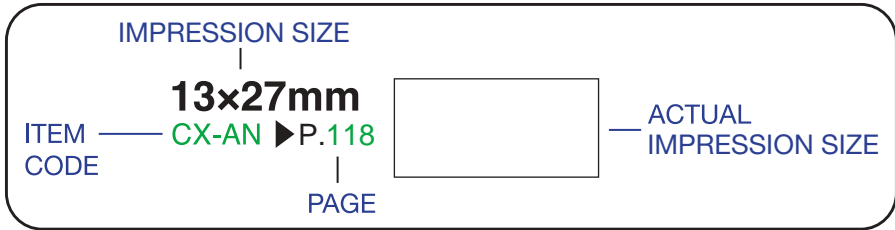

- Xstamper
- Xstamper vX
- Xstamper QuiX
- Xstamper QuiX Name Stamp
- Xstamper QuiX TAT Stamper

● ROUND STAMP

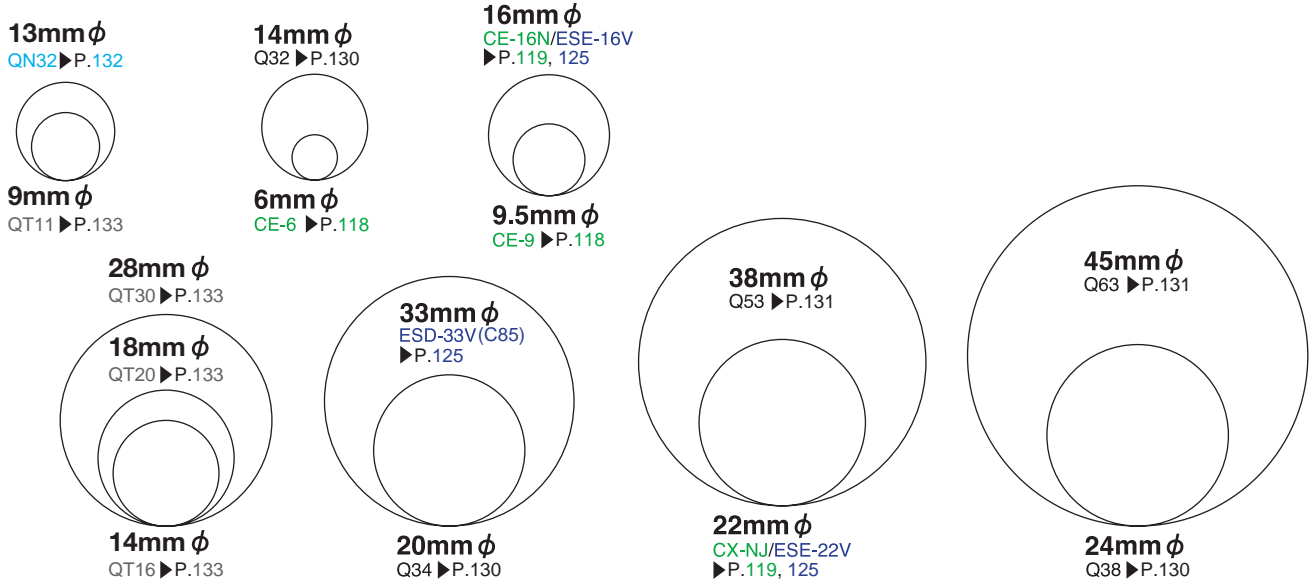

● RECTANGULAR STAMP

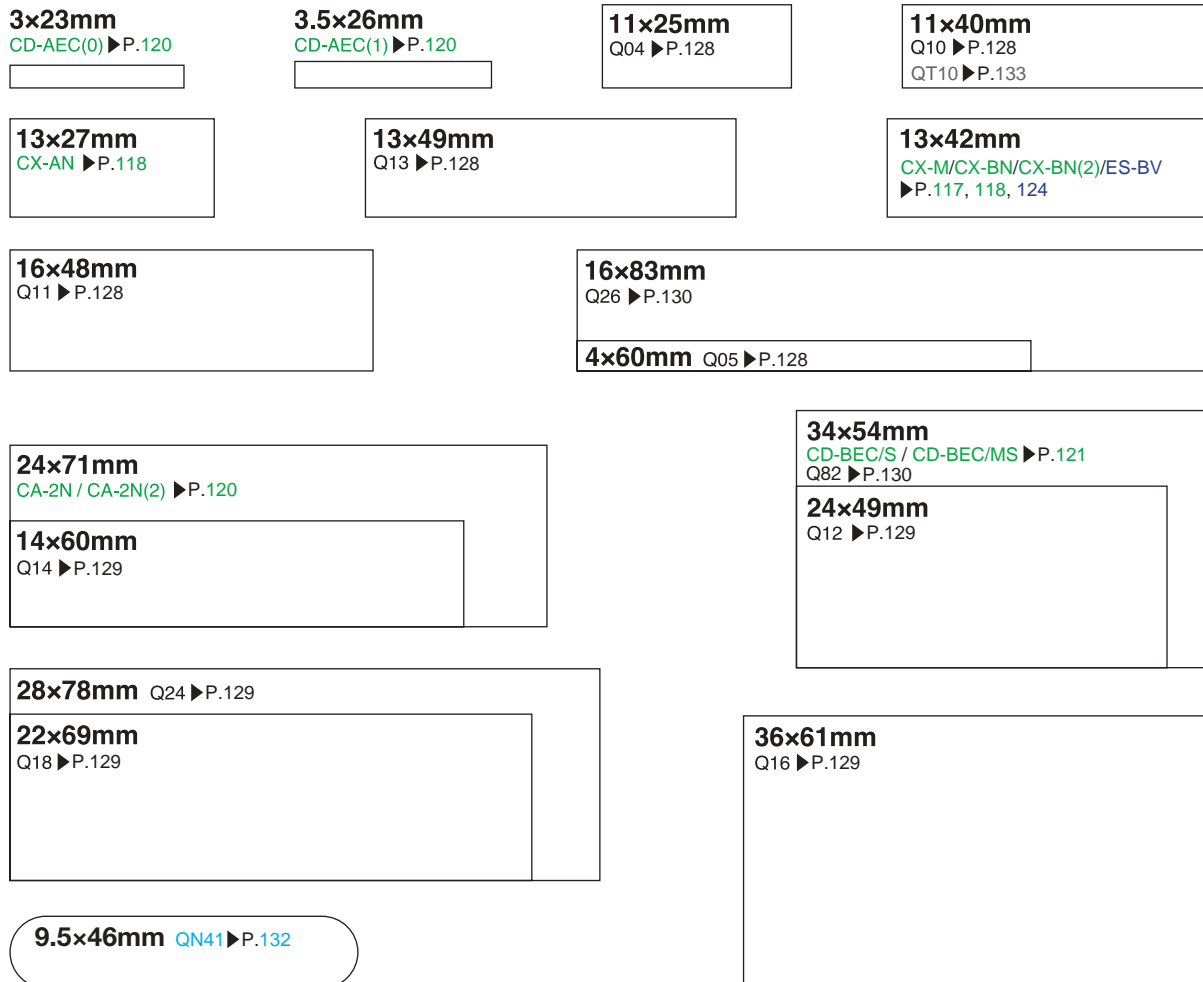

- PERMA
- WBM
- PAINT/METAL
- SPE
- DRAW
- CALLIG
- HL
- PEN
- Signature
- Decorite
- POS/BD
- StX
- SUPREME
- OTHER
- PADS
- XTEN
- TAT
- Xstamper**
- vX
- QuiX
- DIY NAME
- CLASSIX TAT
- PACK/DP

Xstamper®

STOCK TITLE STAMPS

BEST SELLER STOCK TITLE STAMPS
FOR MORE EFFICIENT COMMUNICATION

Pre-inked rubber stamp. No stamp pad required. Re-inking system for cost savings.
Several tens of thousands of clear impressions before re-inking.

Xstamper® means Quality

- Clean
- Re-inkable
- Long lasting
- Cost effective

Non-slip Soft Grip
Soft rubberized grip for comfort and control.

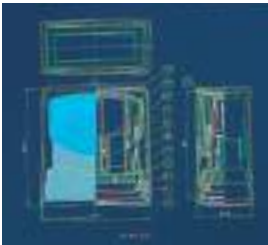

Retractable Frame System
Stamp face out of contact with desk top or papers to avoid accidental stamping.

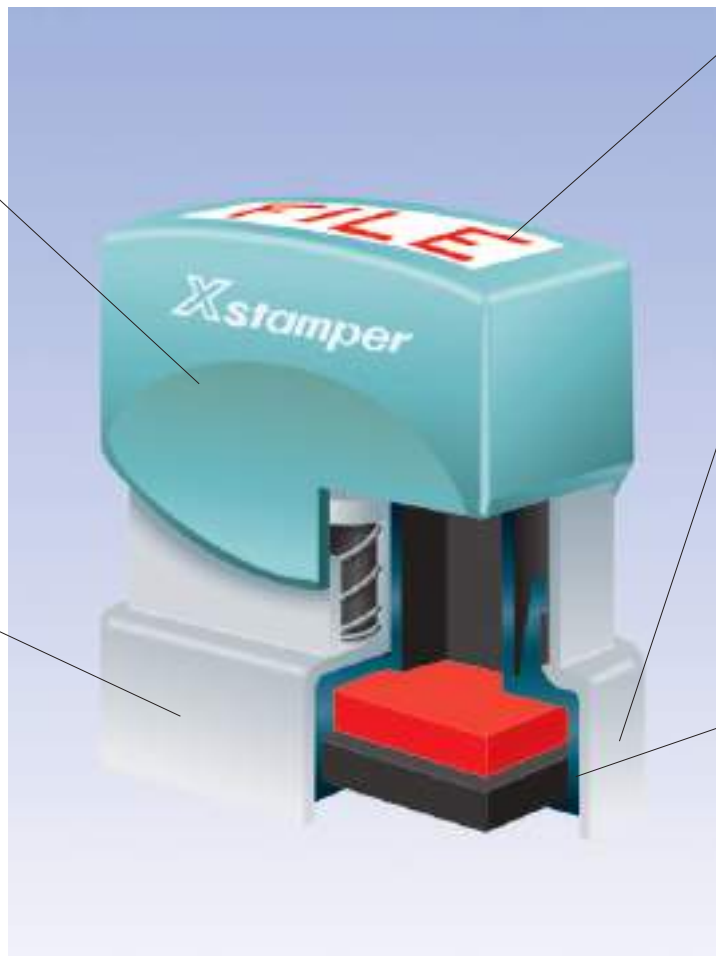

Clear Text Window
Title messages can be clearly seen and identified easily.

Protective Impression Cover
Comes with an impression cover to protect the stamp surface.



Pre-inked, No Mess
Pre-inked rubber. No need for messy stamp pads.



Clean

Xstamper eliminates the need for messy stamp pads. A retractable frame keeps the stamp surface out of contact with your desk.

Re-inkable

Our built-in reservoir re-inking system adds years of service to your Xstamper. Xstamper provides several tens of thousands of crisp and clean impressions before requiring additional ink.

Long lasting

After the first several tens of thousands of impressions, just a few drops of Xstamper ink is all you need for the next several tens of thousands of impressions.

Cost effective

Xstamper is so durable, you will never buy another stamp again, which means you pay less per impression than any other stamp.

- PERMA
- WBM
- PAINT/METAL
- SPE
- DRAW
- CALLIG
- HL
- PEN
- Signature
- Decorite
- POS/BD
- StiX
- SUPREME
- OTHER
- PADS
- XTEN
- TAT

Xstamper

- vX
- QuiX
- DIY NAME
- CLASSIX TAT
- PACK/DP

TITLE STAMPS

CX-M 3-IN-1 Word Stamp (13x42mm)

- DYESTUFF INK
- REFILLABLE
- WORLDWIDE LANGUAGE
- RoHS

Your 3 most important titles in 1 for any business. Just rotate to select one. (How to re-ink ► P.123)



NO.8512



NO.8515



CX-BN (13x42mm)

- DYESTUFF INK
- REFILLABLE
- WORLDWIDE LANGUAGE
- RoHS

Best seller title stamps.
The wide selection of titles is available in English and other languages. (How to re-ink ► P.123)

English



NO.1001



NO.1008



NO.1006



NO.1026



NO.1119



NO.1130



NO.1360



NO.1537



NO.1205



NO.1651



NO.1071

French



F-33



F-45



F-64

German



GE-11



GE-18



GE-108

Spanish



S-5



S-29



S-201

Chinese



C-3



C-16



C-44



- PERMA
- WBM
- PAINT/METAL
- SPE
- DRAW
- CALLIG
- HL
- PEN
- Signature
- Decorite
- POS/BD
- StiX
- SUPREME
- OTHER
- PADS
- XTEN
- TAT
- Xstamper
- vX
- QuiX
- DIY NAME
- CLASSIX TAT
- PACK/DP

CX-BN(2) (13×42mm)

DYESTUFF INK

REFILLABLE

WORLDWIDE LANGUAGE

RoHS

2-colour title stamps to get extra attention. (How to re-ink ▶ P.123)



(Impressions below shown at approx.80%)



CX-AN (13×27mm)

DYESTUFF INK

REFILLABLE

WORLDWIDE LANGUAGE

RoHS

Smaller versions of our popular stock title stamps. (How to re-ink ▶ P.123)



ROUND STAMPS

CE-6 (6mmφ)

DYESTUFF INK

REFILLABLE

RoHS

Popular star and circle marking symbols. Usable for matrix sheet. (How to re-ink ▶ P.123)



CE-9 (9.5mmφ)

DYESTUFF INK

REFILLABLE

RoHS

Small round stock stamps for your communication. (How to re-ink ▶ P.123)



PERMA

WBM

PAINT/METAL

SPE

DRAW

CALLIG

HL

PEN

Signature

Decorate

POS/BD

StiX

SUPREME

OTHER

PADS

XTEN

TAT

Xstamper

vX

QuiX

DIY NAME

CLASSIX TAT

PACK/DP

CE-16N (16mm ϕ)

DYESTUFF INK REFILLABLE
WORLDWIDE LANGUAGE RoHS

Round stock stamps in a wide range of communication titles. (How to re-ink ▶ P.123)



CX-NJ Xclamations (22mm ϕ)

DYESTUFF INK WORLDWIDE LANGUAGE
RoHS

Best educational tool for teachers or parents.
Perfect stamp for motivating and encouraging students or children.
(Impressions below shown at approx.60%)



- PERMA
- WBM
- PAINT/METAL
- SPE
- DRAW
- CALLIG
- HL
- PEN
- Signature
- Decorite
- POS/BD
- Stix
- SUPREME
- OTHER
- PADS
- XTEN
- TAT
- Xstamper**
- vX
- QuiX
- DIY NAME
- CLASSIX TAT
- PACK/DP

MEDIUM - LARGE SIZE STAMPS

CA-2N (24x71mm)

DYESTUFF INK REFILLABLE
WORLDWIDE LANGUAGE RoHS

Medium size title stamps for important messages.
(How to re-ink ► P.123)

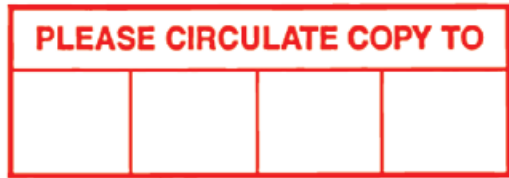

NO.3254



NO.3202



CA-2N(2) (24x71mm)

DYESTUFF INK REFILLABLE
RoHS

Medium size title stamps for important messages.
2 colours to get extra attention.
(How to re-ink ► P.123)



NO.3286



NO.3299



CD-AEC(0) Line Dater (Small Type) (3x23mm)

DYESTUFF INK REFILLABLE
WORLDWIDE LANGUAGE ECO-GREEN
RoHS

Popular Line Dater. 10-year date band.
(How to re-ink ► P.123)

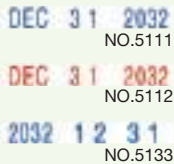

Note: CD-AEC(0) is not compatible with Impression Frame.



CD-AEC(1) Line Dater (Large Type) (3.5x26mm)

DYESTUFF INK REFILLABLE
WORLDWIDE LANGUAGE ECO-GREEN
RoHS

Line Dater without Impression Frame.
10-year date band also prints FAX'D, PAID or REC'D.
Compatible with Impression Frame.
(How to re-ink ► P.123)

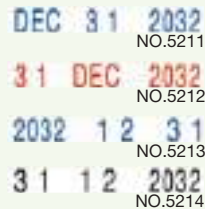

- PERMA
- WBM
- PAINT/METAL
- SPE
- DRAW
- CALLIG
- HL
- PEN
- Signature
- Decorite
- POS/BD
- StiX
- SUPREME
- OTHER
- PADS
- XTEN
- TAT
- Xstamper
- vX
- QuiX
- DIY NAME
- CLASSIX TAT
- PACK/DP

CD-BEC/S

Multi Dater (34×54mm)

DYESTUFF INK

REFILLABLE

WORLDWIDE LANGUAGE

ECO-GREEN

RoHS

Handy pre-inked dater with snap-off Impression Frame. Prints month, date and year inside Impression Frame. 10-year date band. (How to re-ink ► P.123)



NO.66210



NO.66211



CD-BEC/MS

Impression Frame (34×54mm)

DYESTUFF INK

REFILLABLE

WORLDWIDE LANGUAGE

ECO-GREEN

RoHS

PAID, RECEIVED and many more. Compatible with CD-AEC(1) and CD-BEC/S. (How to re-ink ► P.123)



NO.66405



NO.66406



1. Pre-inked Line Dater.



2. Snap off Line Dater base.



3. Snap on Impression Frame of your choice.



4. And you have a whole new date stamp.

PERMA

WBM

PAINT/METAL

SPE

DRAW

CALLIG

HL

PEN

Signature

Decorite

POS/BD

StiX

SUPREME

OTHER

PADS

XTEN

TAT

Xstamper

vX

QuiX

DIY NAME

CLASSIX TAT

PACK/DP

Xstamper®

SECURE STAMPERS & MARKER



OBSCURE PRIVATE INFORMATION PERMANENTLY

Protect yourself with our secure stamper & marker. Special black ink obscures private information and is perfect for hiding personal data on mail and in documents. Covered information can not be easily read, scanned or copied.

How to re-ink



- <ES-BS> Add 9 or 10 drops of ink in each of openings.
- <ES-2S> Add 12 or 14 drops of ink in each of openings.

SECURE STAMPER 1342 (13×42mm) ES-BS

PIGMENT INK REFILLABLE



Hide a block of information such as name and address with 1 impression.



BLACK



- 12 / 144
- M³ 0.098413



4974052 995965

SECURE STAMPER 2471 (24×71mm) ES-2S

PIGMENT INK REFILLABLE



Hide a larger block of information with 1 impression.



BLACK



- 12 / 96
- M³ 0.108647



4974052 995972

Artline® SECURE REDACTION MARKER EKSC-4

WATER BASED INK

PIGMENT INK

LIQUID INK



Conceal sensitive information and leave needed data readable.



4974052 858253

- 4.0 mm (Writing width)
- Chisel style



BLACK

- 12 / 576
- M³ 0.036715



Permanent Marker

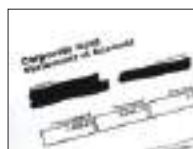

Secure Redaction Marker

With ordinary marker ink, carbon often floats to the top after the ink dries, which makes original text readable again because of light reflection. Secure Redaction Marker ink formula minimizes this phenomenon to obscure information.

SECUREKit

Contents
STAMPER 1342
+
MARKER

- 12 / 96 4974052 996504
- M³ 0.077945

ES-BSMS

Contents
STAMPER 2471
+
MARKER

- 12 / 48 4974052 996511
- M³ 0.690000

ES-2SMS

SECURE REFILL INK STAMPER

PIGMENT INK



BLACK

- 10ml
- 12 / 432
- M³ 0.129540



CLR-10N

4974052 995958

• Cartridge for
CD-AEC, CD-BEC



• Ink colours : 3 colours
• 12 / 720
• M³ 0.037586



CS-1N

• 0.5ml x 5 pcs



• Ink colours : 9 colours



CS-10N

• 10ml
• 12 / 432
• M³ 0.030399

HOW TO RE-INK



SIMPLE
NO MESS
NO FUSS
FAST
INCLUDED

Just place drops of ink in your Xstamper. Make sure the ink is the same colour as your original stamp.
Hands remain clean throughout the re-inking process.
After re-inking, leave your Xstamper in an upright position to allow complete absorption (approx. 12 hours).
Your Xstamper will be ready for the next several tens of thousands of impressions.
Easy-to-follow re-inking instructions are included with every Xstamper.



CE-6
CE-9
CE-16N
ESE-16V
ESE-22V

Remove the holder and place drops of ink into the opening.



CA-2N
CA-2N(2)

Remove the holder and place drops of ink into the openings.



ESP-1V
ESP-2V

Remove the title plate and place 2 to 3 drops of ink into the openings.



CD-AEC(0)
CD-AEC(1)
CD-BEC/S

Remove base or impression frame from Line Dater. Cut tip of ink cartridge nozzle off about 5mm from the end. Gently squeeze ink into the hole on the right side of the date bands.



CD-BEC/MS

Remove impression frame from Line Dater. Insert tip of cartridge into either side of the impression frame and gently squeeze several drops of ink along the openings.



CX-M

With bottom facing you, hold the dial tightly so it does not move and slide out the rubber stamp cartridge. Put about 4 to 5 drops of refill ink into the channel. To insert stamp cartridge, slide in cartridge along the rails until the cartridge clicks into place. Be sure to insert cartridge into holder starting with the double slots side first.

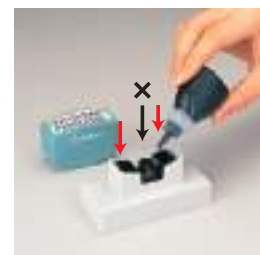

CX-AN
CX-BN
ES-BV
CX-BN(2)

Remove the holder and place drops of ink into the openings.

| |
|-----------------|
| PERMA |
| WBM |
| PAINT/ METAL |
| SPE |
| DRAW |
| CALLIG |
| HL |
| PEN |
| Signature |
| Decorite |
| POS/ BD |
| StiX |
| SUPREME |
| OTHER |
| PADS |
| XTEN |
| TAT |

Xstamper

| |
|----------------|
| vX |
| QuiX |
| DIY NAME |
| CLASSIX TAT |
| PACK/ DP |

PRE-INKED STAMP Xstamper® vX

STOCK TITLE STAMPS

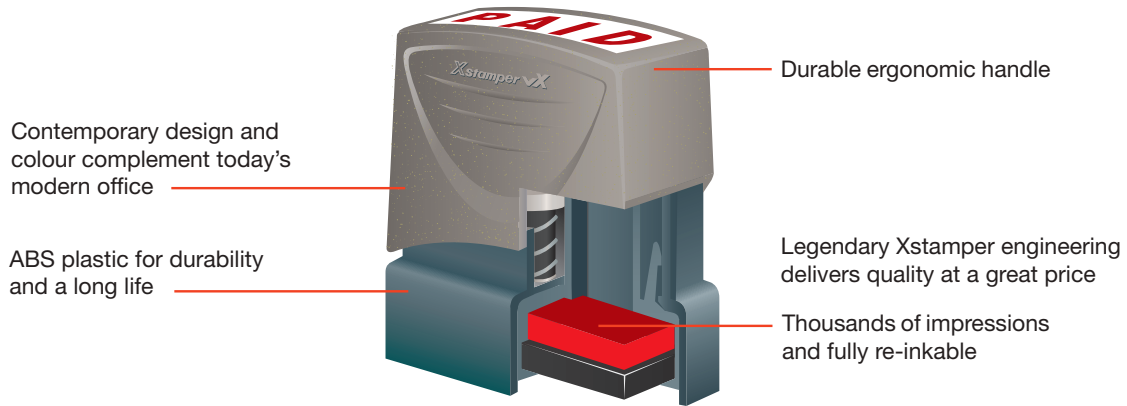

Xstamper vX pre-inked stamps, which do not require a separate stamp pad, are easy to re-ink and convenient to use.

ES-BV (13×42mm)

DYESTUFF INK

REFILLABLE

WORLDWIDE LANGUAGE

RoHS

Best selling title stamps. The wide selection of titles is available in English & other languages. (How to re-ink ▶ P.123)

•English



Clamshell

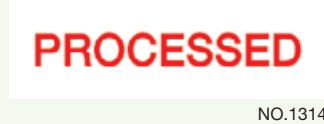

•Thai



•Spanish



PERMA

WBM

PAINT/
METAL

SPE

DRAW

CALLIG

HL

PEN

Signature

Decorite

POS/
BD

StiX

SUPREME

OTHER

PADS

XTEN

TAT

X

Xstamper vX

QuiX

DIY
NAME

CLASSIX
TAT

PACK/
DP

ESE-16V (16mmφ)

DYESTUFF INK REFILLABLE
WORLDWIDE LANGUAGE RoHS

Best selling title stamps. The wide selection of titles is available in English & other languages.
(How to re-ink ► P.123)



NO.11407



NO.11413



NO.11357



NO.11366



Clamshell



ESE-16V/CP



XM-16V

185 X 145 X 365mm

ESE-22V (22mmφ)

DYESTUFF INK REFILLABLE
WORLDWIDE LANGUAGE RoHS

Best selling title stamps. The wide selection of titles is available in English & other languages.
(How to re-ink ► P.123)



NO.11701



NO.11702



NO.11860



NO.11736



Clamshell



ESE-22V/CP

CUSTOM MADE STAMP

ESD-33V C85 (33mmφ) vXeDater

DYESTUFF INK REFILLABLE
WORLDWIDE LANGUAGE RoHS

Print your custom message along with the year, month and date.



HOW TO RE-INK

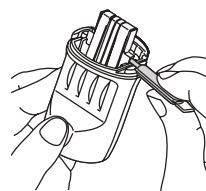

Remove the holder and insert nozzle into hole and gently squeeze all the ink into stamp.



Remove the holder and place drops of ink evenly onto ink pad.

- PERMA
- WBM
- PAINT/METAL
- SPE
- DRAW
- CALLIG
- HL
- PEN
- Signature
- Decorite
- POS/BD
- StX
- SUPREME
- OTHER
- PADS
- XTEN
- TAT
- X

- Xstamper vX
- QuiX
- DIY NAME
- CLASSIX TAT
- PACK/DP

Xstamper QuiX

Pre-Inked Stamp Making System

Easy-making with simple process

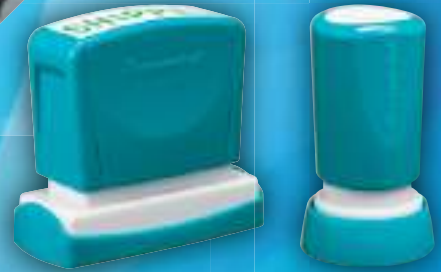
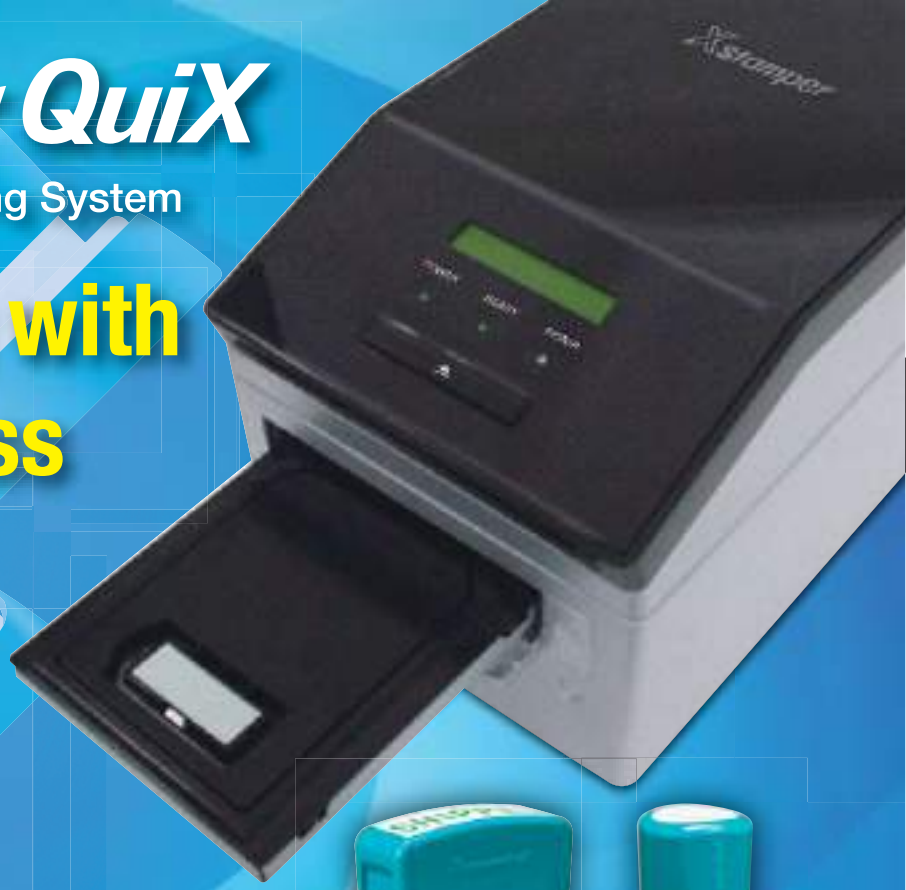

Ink colours



■ Specification

| | | | |
|---------------------------------|---|-----------------|-----------------------------|
| Power | A Type: AC100V~125V (50/60Hz) / C Type: AC100V~240V (50/60Hz) | | |
| Measurement | 222 (W) × 384 (D) × 228 (H) mm | | |
| Weight (Volume) | 7kg | Interface | USB2.0 (Hi-Speed), Ethernet |
| OS | Windows 7 / 8 / 8.1 / 10 / 11 | Resolution | 600dpi |
| Applicable Standards | UL, UKCA, CE, FCC Class A, RoHS | Printable Space | 53×100mm |
| Cartridge Measurement | 104 (W) × 142.5 (D) × 10 (H) mm | | |
| AC Adapter Spec | Rated Input: AC100-240V (50/60Hz), 2A / Rated Output: DC24V, 2.7A, MAX65W | | |
| AC Cord | A Type: Length 1.2m 125v/7A / C Type: Length 2.0m 250v/2.5A | | |
| Consumables or Durables (Parts) | Print Head, Print Head Protecting Ribbon, Fan Filter | | |

- * Typical lead time for Q10(11x40mm) after artwork is complete.
- * Uninked parts set always comes with black impression label only.

■ Production process of Xstamper QuiX



■ Assembly process of Xstamper QuiX



Traditional stamp making required many processes and wastes.

No need to buy expensive supplies.

No need to waste them.

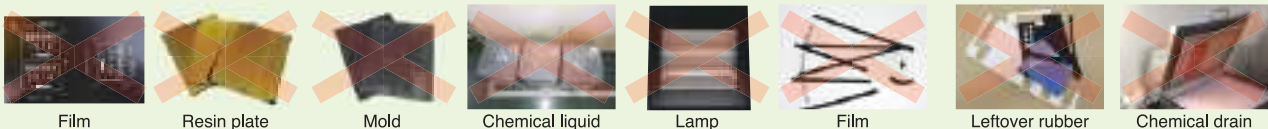

Film

Resin plate

Mold

Chemical liquid

Lamp

Film

Leftover rubber

Chemical drain

Xstamper QuiX

Pre-Inked Stamp

Easy grip
Grip is made to be compact even for larger sizes so that stamp fits on hand nicely.



HIGH QUALITY STAMPER
Xstamper QuiX can make 5,000 to 6,000 crisp impressions before re-inking.



Highly waterproof ink
Perfect choice for important documents.



*The photo is illustrative purpose only.

Refillable
Refill ink will save you money and environment in the long run.



(How to re-ink ▶ P.131)

17 most popular sizes are available
You can choose perfect impression size.



* Xstamper refill ink (Dyestuff ink) cannot be used for Xstamper QuiX, Xstamper QuiX Name Stamp or Xstamper QuiX TAT Stamper.

IMPRESSION SAMPLES

Q10 Impression Size **11x40mm**
Up to **3 lines**

1 line

Shachihata Inc.

} 14ptShachihata Inc.
www.artlineworld.comShachihata Inc.
4-69 Amazuka-cho, Nishi-ku,
Nagoya 451-0021, JAPAN

Q11 Impression Size **16x48mm**
Up to **4 lines**

1 line

Shachihata Inc.

} 20ptShachihata Inc.
www.artlineworld.comShachihata Inc.
4-69 Amazuka-cho, Nishi-ku,
Nagoya 451-0021, JAPANShachihata Inc.
4-69 Amazuka-cho, Nishi-ku,
Nagoya 451-0021, JAPAN
www.artlineworld.com

*Font must be larger than 8pt for best result.

(Impression sizes above shown at approx. 90%)

- PERMA
- WBM
- PAINT/METAL
- SPE
- DRAW
- CALLIG
- HL
- PEN
- Signature
- Decorite
- POS/BD
- StIX
- SUPREME
- OTHER
- PADS
- XTEN
- TAT
- X
- vX
- Xstamper QuiX
- DIY NAME
- CLASSIX TAT
- PACK/DP

Q04
QPTL-Q1125R-U (11x25mm)

• 10 / 80
• M³ 0.017609

Up to **3 lines**

PIGMENT INK

REFILLABLE

RoHS

PPO APPROVED
BY MARK



Q05
QPTL-Q0460R-U (4x60mm)

• 10 / 80
• M³ 0.019998

Up to **1 line**

PIGMENT INK

REFILLABLE

RoHS

MR. CHARLES R. GOODMAN
BENTON MANUFACTURING CO.



Q10
QPTL-Q1140R-U (11x40mm)

• 10 / 80
• M³ 0.027339

Up to **3 lines**

PIGMENT INK

REFILLABLE

RoHS

DRAFT Ryan Lee



Q11
QPTL-Q1648R-U (16x48mm)

• 10 / 80
• M³ 0.027339

Up to **4 lines**

PIGMENT INK

REFILLABLE

RoHS

 **Klopfenstein's**
3208 Hart Ridge Road
West Branch, MI 48661

Stock Title Stamp

SCANNED

*Stock title data is available. NO.E003



Q13
QPTL-Q1349R-U (13x49mm)

• 10 / 80
• M³ 0.027339

Up to **3 lines**

PIGMENT INK

REFILLABLE

RoHS

SHIPPED



- PERMA
- WBM
- PAINT/METAL
- SPE
- DRAW
- CALLIG
- HL
- PEN
- Signature
- Decorite
- POS/BD
- StiX
- SUPREME
- OTHER
- PADS
- XTEN
- TAT
- X
- vX

Xstamper QuiX

- DIY NAME
- CLASSIX TAT
- PACK/DP

Q14

QPTL-Q1460R-U (14×60mm)

- 10 / 80
- M³ 0.042078

Up to **4 lines**

PIGMENT INK

REFILLABLE

RoHS

SAMUEL T. RAYBURN HIGH SCHOOL
25 SAM RAYBURN DRIVE
SAN ANTONIO, TX 78298



Q18

QPTL-Q2269R-U (22×69mm)

- 10 / 60
- M³ 0.042215

Up to **6 lines**

PIGMENT INK

REFILLABLE

RoHS

 **PHYLLIS PRICHARD**
Notary Public, State of Texas
My Commission Expires 6-30-10



Q12

QPTL-Q2449R-U (24×49mm)

- 10 / 80
- M³ 0.042078

Up to **6 lines**

PIGMENT INK

REFILLABLE

RoHS

STANLEY HUNSBERGER
WELDING SERVICE
BOX 195
LONG BRANCH, TX 75669
(214) 449-0588



Q16

QPTL-Q3661R-U (36×61mm)

- 10 / 60
- M³ 0.039951

Up to **8 lines**

PIGMENT INK

REFILLABLE

RoHS

PETROPLEX SAVINGS
P.O. BOX 9837
MIDLAND, TX 78702
(915) 340-9942



Q24

QPTL-Q2878R-U (28×78mm)

- 10 / 60
- M³ 0.042215

Up to **7 lines**

PIGMENT INK

REFILLABLE

RoHS

Scott Früehe International, Inc.
45039 S. Prospect Ave.
Hermosa Beach, CA 90254
Tel (310) 584-6200



- PERMA
- WBM
- PAINT/METAL
- SPE
- DRAW
- CALLIG
- HL
- PEN
- Signature
- Decorite
- POS/BD
- StiX
- SUPREME
- OTHER
- PADS
- XTEN
- TAT
- X
- vX
- Xstamper QuiX
- DIY NAME
- CLASSIX TAT
- PACK/DP

- PERMA
- WBM
- PAINT/METAL
- SPE
- DRAW
- CALLIG
- HL
- PEN
- Signature
- Decorate
- POS/BD
- StiX
- SUPREME
- OTHER
- PADS
- XTEN
- TAT
- X
- vX

- Xstamper QuiX
- DIY NAME
- CLASSIX TAT
- PACK/DP

Q26
QPTL-Q1683R-U (16x83mm)

• 10 / 60
• M³ 0.042215

Up to 4 lines

PIGMENT INK

REFILLABLE

RoHS

ANDERSON BROTHERS AND ASSOCIATES
24955 W. ALBERTA STREET, STE 1B
PHILADELPHIA, PA 19119
(215) 324-6887



Q82
QPTL-QD3454R-U (34x54mm)

• 10 / 40
• M³ 0.036288

PIGMENT INK

REFILLABLE

RoHS

RECEIVED
3 1 JAN 2028
BY.....

DATE: Available in 3 types
A. American format

B. British format

S. Spanish format



*Inked Frame is only available in Blue ink.

Q32
QPTL-QE14R-U (14mmφ)

• 10 / 80
• M³ 0.025940

Up to 3 lines

PIGMENT INK

REFILLABLE

RoHS



Q34
QPTL-QE20R-U (20mmφ)

• 10 / 80
• M³ 0.025940

Up to 4 lines

PIGMENT INK

REFILLABLE

RoHS

Stock Title Stamp

NO.ER004

NO.ER001

*Stock title data is available.



Q38
QPTL-QE24R-U (24mmφ)

• 10 / 80
• M³ 0.025940

Up to 4 lines

PIGMENT INK

REFILLABLE

RoHS



Q53
QPTL-QE38R-U (38mmφ)

• 10 / 60
 • M³ 0.037359

Up to **7 lines**

PIGMENT INK REFILLABLE
 RoHS



Q63
QPTL-QE45R-U (45mmφ)

• 10 / 60
 • M³ 0.037359

Up to **9 lines**

PIGMENT INK REFILLABLE
 RoHS



Xstamper QuiX REFILL INKS

PIGMENT INK RoHS

• Cartridge for Q82



QPTLR-1
 • 0.5mlx5pcs

• Ink colours : 3 colours
 • 12 / 720
 • M³ 0.037586



• Ink colours : 5 colours



QPTLR-10
 10ml
 • 12 / 432
 • M³ 0.030399



QPTLR-20
 20ml
 • 12 / 288
 • M³ 0.030780



QPTLR-250
 250ml
 • 12 / 48
 • M³ 0.044275

HOW TO RE-INK



HOW TO RE-INK



*Xstamper refill ink (Dyestuff ink), Xstamper QuiX Name Stamp ink and Xstamper QuiX TAT Stamper ink cannot be used for Xstamper QuiX.



- PERMA
- WBM
- PAINT/METAL
- SPE
- DRAW
- CALLIG
- HL
- PEN
- Signature
- Decorite
- POS/BD
- Stix
- SUPREME
- OTHER
- PADS
- XTEN
- TAT
- X
- vX
- Xstamper QuiX
- DIY NAME
- CLASSIX TAT
- PACK/DP

Xstamper QuiX

NAME STAMPS

STAMP ON PLASTIC, FABRIC,
METAL, WOOD AND PAPER



QN32 (13mm ϕ)

- 10 / 40
- M³ 0.011530

DYESTUFF INK

REFILLABLE

RoHS

Round name stamps. The wide selection of stock images is available for combination of your name.



*Stock image data is available.



QPTM-QE13R1-U



QPTM-QE13R2-U

QN41 (9.5x46mm)

- 10 / 40
- M³ 0.011530

DYESTUFF INK

REFILLABLE

RoHS

Rectangular name stamps. The wide selection of stock images is available for combination of your name.



*Stock image data is available.



QPTM-Q946R1-U



QPTM-Q946R2-U

Xstamper QuiX Name Stamp REFILL INK

DYESTUFF INK

RoHS

CONTENTS OF Xstamper QuiX Name Stamp

- Mount (Stamp unit, Impression die)
 - 2 Impression labels
 - Refill ink
- *Ink is included.



BLACK

- Ink colour : 1 colour

QPTMR-5

5ml

- 12 / 432
- M³ 0.024044



4549441 102790

HOW TO RE-INK



*Xstamper refill ink (Dyestuff ink), Xstamper QuiX refill ink and Xstamper QuiX TAT Stamp ink cannot be used for Xstamper QuiX Name Stamp.

* Specifications are subject to change without notice.

Xstamper QuiX

TAT STAMPERS

QUICK DRYING STAMP
Easy-making with simple process



QT11
QPTT-QE9RG-U (9mm ϕ)

REFILLABLE
RoHS

Small round stamps.



- 10 / 40
- M³ 0.029400

QT16
QPTT-QE14RG-U (14mm ϕ)

REFILLABLE
RoHS

Round type, diameter 14mm.



- 10 / 40
- M³ 0.029400

QT20
QPTT-QE18RG-U (18mm ϕ)

REFILLABLE
RoHS

Round type, diameter 18mm.



- 10 / 40
- M³ 0.029400

QT30
QPTT-QE28RG-U (28mm ϕ)

REFILLABLE
RoHS

Round type, diameter 28mm.



- 10 / 40
- M³ 0.060378

QT10
QPTT-Q1140RG-U (11x40mm)

REFILLABLE
RoHS

Rectangular type, 11x40mm.

Made in JAPAN



- 10 / 40
- M³ 0.029400

INK & SOLVENT CHOICES

| | Type | Item | Ink Colour |
|---------|---------------|--|------------|
| INK | Multi purpose | CQTR-20-GA | ● ○ |
| | | CQTR-20-SGA | ● ○ |
| SOLVENT | Multi purpose | CQTR-20-RM-32A (Suitable for Xstamper QuiX TAT stamper) | |

(How to re-ink ▶ P.111)

CONTENTS

- Mount (Stamp unit, Impression die, Label cover)
 - 3 Impression labels
 - Aluminium bag for storage
 - Solvent
- *Ink is not included

PERMA

WBM

PAINT/
METAL

SPE

DRAW

CALLIG

HL

PEN

Signature

Decorite

POS/
BD

StX

SUPREME

OTHER

PADS

XTEN

TAT

X

vX

QuiX TAT

DIY
NAME

CLASSIX
TAT

PACK/
DP

Shachihata

DIY NAME STAMP & INK SET



MAKES PRINTING
YOUR NAME SIMPLE,
CLEAR, AND QUICK!
Ideal for stamping on plastic,
metal, cloth, and wood.
Easy to set up stamp



DIY NAME STAMP

EGA-C1S

DYESTUFF INK

REFILLABLE



Personalized rubber stamp kit.



- Ink colour : 1 colour
- 6 / 48
- M³ 0.082441



4549441 103049

CONTENTS

- Holder
- Character Holder
- Alignment Guide
- Rubber Sheet
- Stamp Pad
- Ink



DIY NAME STAMP Ink Set

EGA-CSTP-K

DYESTUFF INK



- Ink colour : 1 colour
- 10 / 80
- M³ 0.036669



4549441 103056

CONTENTS

- Ink
- Replacement Ink Pad
- Stamp Pad

Character List
(Rubber Sheet)

| | | | | | | | | | | | | | | | | | | | | | | |
|---|---|---|---|---|---|---|---|---|---|---|---|---|---|---|---|---|---|---|---|---|---|---|
| A | A | A | A | A | B | B | B | B | C | C | C | C | C | D | D | D | D | E | E | E | E | E |
| E | E | F | F | F | F | G | G | G | G | H | H | H | H | I | I | I | I | I | J | J | | |
| J | K | K | K | K | L | L | L | L | M | M | M | M | N | N | N | N | O | O | O | | | |
| O | P | P | P | P | Q | Q | Q | Q | R | R | R | R | S | S | S | S | T | T | T | | | |
| U | U | U | U | U | V | V | V | V | W | W | W | W | X | X | X | Y | Y | Y | | | | |
| Z | Z | Z | Á | Á | É | É | Í | Í | Ó | Ó | Ú | Ú | Ñ | Ñ | Ü | Ü | a | a | a | a | | |
| a | b | b | b | c | c | c | d | d | d | e | e | e | e | e | f | f | g | g | g | h | | |
| h | i | i | i | i | j | j | k | k | k | l | l | l | m | m | m | n | n | n | | | | |
| o | o | o | o | p | p | p | q | q | q | r | r | r | s | s | s | t | t | t | u | | | |
| u | u | v | v | v | w | w | w | x | x | x | y | y | z | z | z | á | á | é | é | | | |
| í | í | ó | ó | ú | ú | ñ | ñ | ü | ü | 1 | 1 | 1 | 2 | 2 | 2 | 3 | 3 | 3 | | | | |
| 4 | 4 | 4 | 4 | 5 | 5 | 5 | 6 | 6 | 6 | 6 | 7 | 7 | 7 | 7 | 8 | 8 | 8 | 8 | 9 | | | |
| 9 | 9 | 0 | 0 | 0 | - | - | - | / | / | . | . | . | - | - | * | * | . | . | , | , | @ | |
| # | # | → | ← | ☺ | ☹ | ☎ | ✉ | ☺ | ☹ | ⚽ | ↑ | ↓ | № | + | | | | | | | | |
| & | & | < | > | ♥ | 🍎 | 🚗 | ✈ | 🎀 | 🌸 | 😊 | (|) | : | ; | | | | | | | | |

(100%)

Sample

Full Size (13 characters max.)



Display Box



EGA-C1S

120 X 300 X 430mm

How to Use DIY NAME STAMP

1 Remove the characters you need from the rubber sheet.

*Characters can be removed by hand. If characters are difficult to remove, cut using scissors.

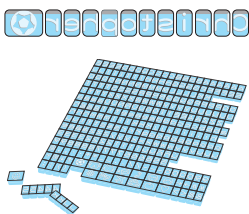

2 Insert the characters into the character holder one at a time from the right end, making sure they are facing the correct direction.

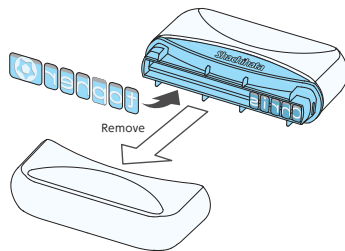

3 Open the lid of the stamp pad and fill the entire ink pad.

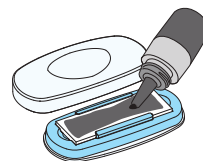

4 Press the DIY NAME STAMP onto the ink pad a few times and test the stamp before making your final stamp.

● This product uses an oil based quick dry ink. Always close the lid of the stamp pad after use. The next time you use the stamp, make a test impression to check whether the ink is lighter, and refill the ink as required.

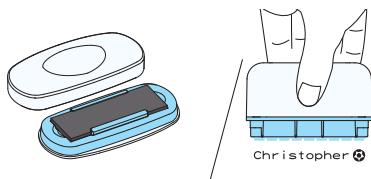

*After use, remember to replace the cap, close the lid of the stamp pad, and store horizontally.

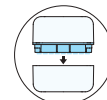

PERMA

WBM

PAINT/
METAL

SPE

DRAW

CALLIG

HL

PEN

Signature

Decorite

POS/
BD

StIX

SUPREME

OTHER

PADS

XTEN

TAT

X

vX

QuiX

DIY NAME

CLASSIX
TAT

PACK/
DP

CLASSIX

TAT Self-Inking Stamp

QUICK DRYING STAMPS

High-quality self-inking industrial stamps with regular laser rubber can be made easily. No special machine (or equipment) is required.



- PERMA
- WBM
- PAINT/METAL
- SPE
- DRAW
- CALLIG
- HL
- PEN
- Signature
- Decorite
- POS/BD
- StiX
- SUPREME
- OTHER
- PADS
- XTEN
- TAT
- X
- vX
- QuiX
- DIY NAME
- CLASSIX TAT
- PACK/DP

CGFQ-E6-U (6mm ϕ)



Small round stamps.



- 10 / 40
- M³ 0.029400

CGFQ-E11-U (11mm ϕ)



Round type, diameter 11mm.



- 10 / 40
- M³ 0.029400

CONTENTS

- Mount (Stamp unit, Ink cartridge)
- 3 Impression labels
- Aluminium bag for storage
- Solvent

*Rubber sheet and ink is not included.

*Replacement ink cartridge is also available.

INK & SOLVENT CHOICES

| | Type | Item | Ink Colour |
|-------------|---------------|--|------------|
| INK | Multi purpose | CQTR-20-GA | ● ○ |
| | | CQTR-20-SGA | ● ○ |
| | Metal | CQTR-20-MN | ● |
| | | CQTR-20-SMA | ● |
| | Plastic | CQTR-20-PN | ● |
| CQTR-20-SPA | | ● | |
| SOLVENT | Multi purpose | CQTR-20-RM-32A (Suitable for CLASSIX TAT Self-Inking Stamp) | |

PRODUCTION PROCESS

Special equipment other than a laser machine is not required.



*Most laser rubber types can be used (e.g. red rubber). Incompatible with photopolymer dies.

BLISTER PACKS

BEST FOR STORE DISPLAY
TO SUPPORT RETAIL SALES

| Type | Item | Item code | | |
|-------------------------------------|------------------------|---------------|-------------|-------------|
| | | 1PC | 2PCS | 4PCS |
| PERMANENT MARKERS | Artline 70 | EK-70/1BS | EK-70/2BS | |
| | Artline 90 | EK-90/1BS | EK-90/2BS | |
| | Artline 100 | EK-100/1BS | | |
| | Artline 700 | EK-700/1BS | EK-700/2BS | |
| | Artline 725 | EK-725/1BS | | |
| | Artline 041T | EK-041T/1BS | | |
| | Artline 107 | EK-107/1BS | | |
| WHITEBOARD MARKERS | Artline 550A | EK-550A/1BS | | |
| | Artline 500A | EK-500A/1BS | EK-500A/2BS | EK-500A/4BS |
| | Artline 509A | EK-509A/1BS | EK-509A/2BS | |
| | Artline 5109A | EK-5109A/1BS | | |
| | Artline 541T | EK-541T/1BS | | |
| | Artline 517 KIT | EK-517KIT/1BS | | |
| | Artline 519 KIT | EK-519KIT/1BS | | |
| PAINT MARKERS | Artline 400XF | EK-400XF/1BS | | |
| | Artline 409XF | EK-409XF/1BS | | |
| | Artline 440XF | EK-440XF/1BS | | |
| | Artline 444XF | EK-444XF/1BS | | |
| METALLIC INK MARKERS | Artline 900XF | EK-900XF/1BS | | |
| | Artline 990XF | EK-990XF/1BS | | |
| | Artline 999XF | EK-999XF/1BS | | |
| | Artline 993XF | EK-993XF/1BS | | |
| SPECIAL PURPOSE MARKERS | GROUT PEN | EK-419/1BS | | |
| | FURNITURE MARKER | EK-95/1BS | | |
| | FREEZER BAG MARKER | EK-770/1BS | | |
| | LAUNDRY MARKER | EK-750/1BS | | |
| SPECIAL PURPOSE MARKERS FOR ANY JOB | GENERAL PURPOSE MARKER | EKPR-GPM/1B | | |
| | EXTERIOR MARKER | EKPR-EXM/1B | | |
| | PLUMBERS MARKER | EKPR-PLM/1B | | |
| | GARDENERS MARKER | EKPR-GDM/1B | | |
| | CONCRETE MARKER | EKPR-CRM/1B | | |
| | BUILDERS MARKER | EKPR-BDM/1B | | |
| | ELECTRICIANS MARKER | EKPR-ELFT/1B | | |
| WRITING PENS | Artline 200 | EK-200N/1BS | EK-200N/2BS | EK-200N/4BS |
| | Artline 210 | EK-210N/1BS | EK-210N/2BS | EK-210N/4BS |
| | Artline 220 | EK-220N/1BS | | EK-220N/4BS |

1 PC



2 PCS



4 PCS



PERMA

WBM

PAINT/
METAL

SPE

DRAW

CALLIG

HL

PEN

Signature

Decorite

POS/
BD

StiX

SUPREME

OTHER

PADS

XTEN

TAT

X

vX

QuiX

DIY
NAME

CLASSIX
TAT

HANGSELL BAGS

Multipurpose hangsell bags are also available.



W55 X H205 mm

W70 X H205 mm

W110 X H205 mm

* Specifications are subject to change without notice. For further information, please consult with our sales representatives.

WALLETS

BEST FOR STORE DISPLAY
TO SUPPORT RETAIL SALES

Vinyl Wallet



Paper Box



Plastic Box



Plastic Set Case



Clamshell



Vinyl Wallet

| Type | Item | QTY. | Item code | Page |
|------------------------|----------------------------|------|--------------|------|
| WHITEBOARD MARKERS | Artline 500A | 4 | EK-500A/4W | 21 |
| | | 6 | EK-500A/6W | 21 |
| | Artline 509A | 4 | EK-509A/4W | 21 |
| | | 6 | EK-509A/6W | 21 |
| GEL INKED ROLLER BALLS | Artline Softline 1700/1900 | 6 | EK-500/6W | - |
| | | 12 | EGB-1700/12W | 65 |

Paper Box

| Type | Item | QTY. | Item code | Page |
|---------------------|-----------------|--------------|----------------|------|
| DRAWING SYSTEM PENS | DRAWING SYSTEM | 3 | EK-230N/3BXH1 | - |
| | | 3 | EK-230N/3BXH2 | - |
| | | 6 | EK-230N/6BXH1 | - |
| CALLIGRAPHY PENS | CALLIGRAPHY PEN | 3 | EK-240N/3BXH1 | - |
| WATER COLOURS | Artline 300 | 12 | EK-300/12PW/AU | 80 |
| Artline StiX | COLOURING PEN | 6 | ETX-300/6WK | 82 |
| | BRUSH PEN | 12 | ETX-300/12WK | 82 |
| Artline SUPREME | FINE PEN | 10 | EPFS-200/10W | 94 |
| | | 20 | EPFS-200/20W | 94 |
| | | 30 | EPFS-200/30W | 94 |
| | BRUSH PEN | 7 | EPFS-F/7BXV1 | 96 |
| | | 7 | EPFS-F/7BXV2 | 96 |
| | | 12 | EPFS-F/7BXV3 | 96 |
| | | 7 | EPFS-F/12W | 96 |
| | | 24 | EPFS-F/24W | 96 |
| | | 36 | EPFS-F/36W | 96 |
| | 49 | EPFS-F/49BXV | 96 | |
| | BLENDER | 3 | EPFS-FB/3BXV | 97 |

Plastic Box

| Type | Item | QTY. | Item code | Page |
|-------------------------|-------------------------|------|--------------|------|
| PERMANENT MARKERS | Artline 70 | 10 | EK-70/10W | 13 |
| | Artline 90 | 10 | EK-90/10W | 14 |
| | Artline 700 | 10 | EK-700/10W | 16 |
| | Artline 041T | 8 | EK-041T/8W | 18 |
| WHITEBOARD MARKERS | Artline 5100A | 4 | EK-5100A/4W | 27 |
| | Artline 5109A | 4 | EK-5109A/4W | 27 |
| | Artline 525T | 4 | EK-525T/4W | 29 |
| | | 8 | EK-525T/8W | 29 |
| | Artline 541T | 4 | EK-541T/4W | 29 |
| 8 | EK-541T/8W | 29 | | |
| SPECIAL PURPOSE MARKERS | SHIRT MARKER | 6 | EKT-2/6W1 | 43 |
| 6 | EKT-2/6W2 | 43 | | |
| HIGHLIGHTERS | Artline 660 | 4 | EK-660N/4PB1 | 60 |
| | | 6 | EK-660N/6PB1 | 60 |
| POSTER MARKERS | POSTER MARKER | 4 | EPP-30/4W2 | 77 |
| | | 4 | EPP-30/4W3 | 77 |
| | | 4 | EPP-30/4W4 | 77 |
| BOARD MARKERS | OPAQUE INK BOARD MARKER | 4 | EPD-4/4W1 | 78 |
| | CHALK MARKER | 4 | EPW-4/4W1 | 79 |
| Artline StiX | BRUSH MARKER | 4 | EPW-4/4W2 | 79 |
| | | 6 | ETX-F/6PB1 | 83 |
| Artline SUPREME | COLOURING PEN | 12 | ETX-F/12PB1 | 83 |
| | | 10 | EPFS-210/10W | 95 |
| 20 | EPFS-210/20W | 95 | | |
| 30 | EPFS-210/30W | 95 | | |

Plastic Set Case

| Type | Item | QTY. | Item code | Page |
|-------------------------|-------------------|---------------|-----------------|------|
| SPECIAL PURPOSE MARKERS | Artline 853 | 4 | EK-853N/4PSV1 | 45 |
| | Artline 854 | 4 | EK-854N/4PSV1 | 45 |
| | Artline 803 | 4 | EK-803N/4PSV1 | 45 |
| | Artline 804 | 4 | EK-804N/4PSV1 | 45 |
| WRITING PENS | Artline 200 | 4 | EK-200N/4PSV1 | 61 |
| DRAWING SYSTEM PENS | DRAWING SYSTEM | 4 | EK-230N/4PSH1 | 56 |
| | | 4 | EK-230N/4PSH2 | 56 |
| | | 4 | EK-230N/4PSH3 | 56 |
| | | 4 | EK-230N/4PSH4 | 56 |
| 4 | EK-235N/4PSH1 | 56 | | |
| CALLIGRAPHY PENS | CALLIGRAPHY PEN | 4 | EK-240N/4PSH1 | 58 |
| Artline Decorite | 1.0 | 4 | EDF-1/4PSH1 | 71 |
| | | 4 | EDF-1/4PSH2 | 71 |
| | | 4 | EDF-1/4PSH3 | 71 |
| | | 4 | EDF-1/4PSH4 | 71 |
| | 3.0 | 4 | EDF-3/4PSH1 | 72 |
| | | 4 | EDF-3/4PSH2 | 72 |
| | | 4 | EDF-3/4PSH3 | 72 |
| | | 4 | EDF-3/4PSH4 | 72 |
| | BRUSH | 4 | EDF-F/4PSH1 | 73 |
| | | 4 | EDF-F/4PSH2 | 73 |
| | | 4 | EDF-F/4PSH3 | 73 |
| | | 4 | EDF-F/4PSH4 | 73 |
| Artline SUPREME | PERMANENT MARKER | 4 | EPF-700/4PSV1 | 87 |
| | | 4 | EPF-700/4PSV2 | 87 |
| | | 4 | EPF-700UV/4PSH1 | - |
| | | 4 | EPF-790/4PSH1 | 88 |
| | 4 | EPF-790/4PSH2 | 88 | |
| | WHITEBOARD MARKER | 4 | EPF-507/4PSH1 | - |
| | | 4 | EPF-507/4PSH2 | - |
| | HIGHLIGHTER | 4 | EPF-600/4PSV1 | - |
| | | 4 | EPF-600/4PSV2 | - |
| | BRUSH MARKER | 4 | EPF-F/4PSV1 | - |
| | | 4 | EPF-F/4PSV2 | - |
| | 4 | EPF-F/4PSV3 | - | |
| CALLIGRAPHY PEN | 4 | EPF-240/4PSH1 | 92 | |

Clamshell Pack, Hangsell Bag

| Type | Item | QTY. | Item code | Page |
|-------------------------|-------------------------------|------------|--------------|------|
| SPECIAL PURPOSE MARKERS | GOLF MASTER MARKER | 1 | EK-841TG/1CP | 40 |
| | IREGUI MARKER | 1 | ELF-F/1H | 39 |
| Artline Signature | CAP AND BARREL | 1 | EKSG-PHC/CP | 69 |
| Artline Decorite | 1.0 | 8 | EDF-1/8CPH1 | 71 |
| | 3.0 | 8 | EDF-3/8CPH1 | 72 |
| | BRUSH | 8 | EDF-F/8CPH1 | 73 |
| Xstamper | SECURE STAMPER | 1 | ES-BS | 122 |
| | SECURE KIT | 1 | ES-2S | 122 |
| | REFILL INK FOR SECURE STAMPER | 1 | ES-BSMS | 122 |
| Xstamper vX | ES-2SMS | 1 | ES-2SMS | 122 |
| | CLR-10N | 1 | CLR-10N | 122 |
| | ES-BV | 1 | ES-BV/CP | 124 |
| | ESE-16V | 1 | ESE-16V/CP | 125 |
| ESE-22V | 1 | ESE-22V/CP | 125 | |

*Quantity is pc per set.

* Specifications are subject to change without notice. For further information, please consult with our sales representatives.

Artline Floor Display

Artline Standard Floor Display

AM-3600(A)

For Artline pens and markers in bulk.



AM-3600(B)

For Artline pens and markers in hangsell spec.



Rear Casters and Front Stoppers

Artline Advertising Tower

AM-MARKER

Rotating type.

For Artline product in package

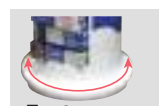

Features : Rotating Type

Type : Bulk

Size : W590 x D540 x H1820 mm

Vertical setting display unit / 8pcs
Horizontal setting display unit / 12pcs
Tray unit / 3pcs

Type : Hangsell

Size : W590 x D540 x H1820 mm

Hangsell unit / 40pcs

Type : Bulk

Size : W460 x D460 x H1550 mm

Empty display: 132slots & 10slots for package

PERMA

WBM

PAINT/METAL

SPE

DRAW

CALLIG

HL

PEN

Signature

Decorite

POS/BD

StX

SUPREME

OTHER

PADS

XTEN

TAT

X

vX

QuiX

DIY NAME

CLASSIX TAT

DISPLAYS

Artline Counter Top Generic Display



AMM-EPF/E30

434 X 144 X 510 mm

Empty display: 30slots & 1slot for set case



AMM-EPF/E12

175 X 144 X 510 mm

Empty display: 12slots & 1slot for set case



AMM-MULTI/6D

175 X 101 X 338 mm

Empty display: 6slots.

HOW TO USE



Printed paper

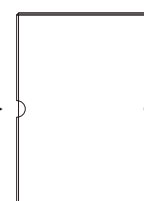

Header

Header design can be changed easily by inserting printed paper.

Artline Counter Top Generic Display



AMM-SCT

312 X 312 X 312 mm

Empty display
Small riser / 1pc, Large riser / 1pc, Pen tray / 1pc, Pen cup / 6pcs

Lock hole for extra safety



※ Lock is not included

Artline Counter Top Display (Small Size)

Features : Functional and versatile module system

- 3 different display units are available



Horizontal setting display unit

DPB-1



Vertical setting display unit

DPB-3



Tray unit

DPB-4

- Display unit usable as COUNTER-TOP DISPLAY with optional header

*The number of actual pieces to be displayed. (QTY of products in deal-set may be different.)

QTY
EK-70
36 pcs.

ITEM PCS



ITEM CODE ——— AMM-70/SL
Size: WxDxH ——— 134 X 165 X 330 mm

PERMANENT MARKERS

QTY
EK-70
36 pcs.



AMM-70/SL
134 X 165 X 330 mm

QTY
EK-90
36 pcs.



AMM-90/SL
134 X 165 X 330 mm

QTY
EK-70/90
48 pcs.



AMM-70/90
166 X 198 X 487 mm

QTY
EK-170/190
48 pcs.



AM-170/190
166 X 198 X 441 mm

WHITEBOARD MARKERS

QTY
EK-041T
72 pcs.



AMM-041T
134 X 165 X 330 mm

QTY
EK-500
36 pcs.



AMM-500
134 X 165 X 280 mm
* Specifications are subject to change without notice.

QTY
EK-517
48 pcs.



AM-517
166 X 198 X 487 mm

QTY
EK-519
48 pcs.



AM-519
166 X 198 X 487 mm

PAINT MARKERS

QTY
EK-400XF
36 pcs.



AMM-PAINT
134 X 165 X 280 mm

QTY
EK-420
36 pcs.



AMM-420
134 X 165 X 330 mm

METALLIC INK MARKERS

QTY
EK-900XF
24 pcs.
EK-999XF
24 pcs.



AMM-METALLIC
134 X 165 X 280 mm

SPECIAL PURPOSE MARKERS

QTY
EK-47
48 pcs.



AM-47
166 X 198 X 487 mm

DRAWING SYSTEM PENS

QTY
EK-1
48 pcs.



AMM-EKC1
134 X 165 X 330 mm

DRAWING SYSTEM PENS

QTY
EK-230N type
72 pcs.



AMM-230N
134 X 165 X 280 mm

QTY
EK-230N type
72 pcs.



AMM-230N/1
134 X 165 X 280 mm

HIGHLIGHTERS

QTY
EK-660N
36 pcs.



AMM-660N/1
134 X 165 X 280 mm

BOARD MARKERS

QTY
EK-660N
36 pcs.



AMM-660N/2
134 X 165 X 280 mm

QTY
EPW-4
48 pcs.



AM-EPW4
166 X 198 X 487 mm

QTY
EPG-4
36 pcs.



AMM-EPG4
134 X 165 X 330 mm

- PERMA
- WBM
- PAINT/METAL
- SPE
- DRAW
- CALLIG
- HL
- PEN
- Signature
- Decorite
- POS/BD
- Stix
- SUPREME
- OTHER
- PADS
- XTEN
- TAT
- X
- vX
- QuiX
- DIY NAME
- CLASSIX TAT

Artline Counter Top Display

PERMANENT MARKERS

QTY
EK-70
24 pcs.
EKS-70
24 pcs.



AMM-EKS-70/D
153 X 177 X 394 mm

* Empty display
24slots,
4ink slots &
Top tray.



AMM-MULTIPLE1
337 X 192 X 535 mm

WHITEBOARD MARKERS

* Empty display
8slots & 1slot
for refill ink and
eraser.



AMM-5000
205 X 130 X 520 mm

SPECIAL PURPOSE MARKERS

QTY
EKT-2
76 pcs.



AMT-2
212 X 124 X 325 mm

DRAWING SYSTEM PENS

QTY
EKPR series
84 pcs.



AMM-EKPR/D
302 X 176 X 449 mm

QTY
EK-230N type
144 pcs.
EK-230N/4PSH
8 sets.



AMM-230N/12D
202 X 143 X 405 mm

CALLIGRAPHY PENS

QTY
EK-240N type
EK-993
68 pcs.
EK-240N/3W
6 sets.



AM-240NS
124 X 160 X 316 mm

HIGHLIGHTERS

QTY
EK-660N
156 pcs.
EK-660N/4PB1
6 sets.
EK-660N/6PB1
3 sets.



AMM-EK-660N/D
277 X 257 X 330 mm

WRITING PENS

QTY
EK-200N
240 pcs.



AMM-200/20DN
320 X 245 X 635 mm

- PERMA
- WBM
- PAINT/
METAL
- SPE
- DRAW
- CALLIG
- HL
- PEN
- Signature
- Decorite
- POS/
BD
- StiX
- SUPREME
- OTHER
- PADS
- XTEN
- TAT
- X
- vX
- QuiX
- DIY
NAME
- CLASSIX
TAT
- DISPLAYS

ROLLER BALLS

QTY
ERB-4000 type
48 pcs.



AMM-ERB/D
170 X 145 X 360 mm

Artline Signature

QTY
EKSG-PHC/CP
30 pcs.
EKSG-200RF
24 pcs.
EKSG-4400RF
24 pcs.



AMM-EKSG/D
403 X 144 X 390 mm

Artline Decorite

QTY
EDF-1
EDFM-1
120 pcs.
EDF-1/4PSH
9 sets.



AMM-EDF-1/D
222 X 187 X 467 mm

QTY
EDF-3
EDFM-3
120 pcs.
EDF-3/4PSH
9 sets.



AMM-EDF-3/D
222 X 187 X 467 mm

Artline SUPREME

QTY
EDF-F
EDFM-F
120 pcs.
EDF-F/4PSH
9 sets.



AMM-EDF-F/D
222 X 187 X 467 mm

QTY
EDFN-1
30 pcs.
AMM-EDF-1/NE/D

222 X 145 X 168 mm



QTY
EDFN-3
30 pcs.
AMM-EDF-3/NE/D

222 X 145 X 168 mm



QTY
EDFN-F
30 pcs.
AMM-EDF-F/NE/D

222 X 145 X 168 mm



QTY
EPF-507
144 pcs.
EPF-507/4PSH
6 sets.



AMM-EPF-507/D12
175 X 144 X 510 mm

Xstamper Display

QTY
EPF-F
360 pcs.
EPF-F/4PSV
9 sets.



AMM-EPF-F/D30
434 X 144 X 510 mm

QTY
EPFS-F
360 pcs.
EPFS-F/12W 2 sets.
EPFS-F/24W 2 sets.
EPFS-F/36W 2 sets.



AMM-EPFS-F/D
350 X 250 X 465 mm

QTY
ES-BV
72 pcs.



XM-72
200 X 200 X 437 mm
* Rotating type

QTY
ES-BV
24 pcs.



XM-BV
201 X 140 X 265 mm

QTY
ESE-16V
24 pcs.



XM-16V
185 X 145 X 365 mm

Website & SNS



Website

Shachihata Global Website

Come and see our products, company, technical info, and other attractive contents.

<https://www.artlineworld.com/>



Shachihata INDUSTRIAL

Introduces marking items suitable for various industrial workplaces. SDS download is available.

<https://www.artlineworld.com/industrial/>



SNS

Instagram

@artline.japan



Instagram

@xstamper.japan



YouTube

Artline & Xstamper
Shachihata JAPAN



Facebook

Artline Japan



Official mascots

2 lovely mascots introduce the charm of Artline & Xstamper!



Website

Artin & Craf

<https://www.artlineworld.com/products/lp/artinandcraf/>



Instagram

@artin_and_craf



Artin & Craf





Available from

Since 1925



Shachihata Inc.

4-69, Amazuka-cho, Nishi-ku,
Nagoya 451-0021, Japan

Tel:+81 52 521 3600

Fax:+81 52 521 3899

<https://www.artlineworld.com>

